

Environmental Services - Water Quality
Onsite Wastewater Scan Data Entry Form

PERMIT #: 8007527

PIN #: 0789860945

OP DATE: 0712011976

SYSTEM USE:

- House
- Mobile Home
- Business
- Other

SEWAGE TYPE:

- Domestic
- Industrial

PUMP/SIPHON?:

- Yes
- No

PRESSURE MANIFOLD:

- Yes
- No

SYSTEM TYPE:

- I
- II
- III
- IV
- V
- VI
- Other

SUB TYPE:

- A
- B
- C
- D
- E
- F
- G

NBR BEDROOMS:

- 1
- 2
- 3
- 4
- 5
- 6
- Other

MAINT. SCHEDULE:

- Yes
- No

CERT. OPERATOR

- Yes
- No

GT	ST	PT	SIZE
<input type="checkbox"/>	<input type="checkbox"/>		750
<input type="checkbox"/>	<input type="checkbox"/>	<input type="checkbox"/>	900
<input type="checkbox"/>	<input type="checkbox"/>	<input type="checkbox"/>	1,000
<input type="checkbox"/>	<input checked="" type="checkbox"/>	<input type="checkbox"/>	1,200
<input type="checkbox"/>	<input type="checkbox"/>	<input type="checkbox"/>	1,500
<input type="checkbox"/>	<input type="checkbox"/>	<input type="checkbox"/>	1,800
<input type="checkbox"/>	<input type="checkbox"/>	<input type="checkbox"/>	2,100
<input type="checkbox"/>	<input type="checkbox"/>	<input type="checkbox"/>	2,500
<input type="checkbox"/>	<input type="checkbox"/>	<input type="checkbox"/>	3,000
<input type="checkbox"/>	<input type="checkbox"/>	<input type="checkbox"/>	4,000
<input type="checkbox"/>	<input type="checkbox"/>	<input type="checkbox"/>	5,000
<input type="checkbox"/>	<input type="checkbox"/>	<input type="checkbox"/>	8,000
<input type="checkbox"/>	<input type="checkbox"/>	<input type="checkbox"/>	10,000
<input type="checkbox"/>	<input type="checkbox"/>	<input type="checkbox"/>	Other
<input checked="" type="checkbox"/>		<input checked="" type="checkbox"/>	None/NA GT or PT

DRAINFIELD SIZE(SQ. FT.)

01400

DRAIN TYPE:

- Stone
- EZ Flow
- Infiltrator
- Biodiffuser
- Cultec
- Drip
- Hancor
- Large Dia. Pipe
- Multi-Pipe
- Other

MAX DEPTH (IN.):

- 12 in. or less
- 18 in. or less
- 24 in. or less *est.*
- 26 in. or less
- 28 in. or less
- 30 in. or less
- 32 in. or less
- 36 in. or less
- Other

STONE DEPTH (IN.):

- 8 in. or less
- 12 in. or less
- 18 in. or less
- 24 in. or less
- Other

TRENCHES:

- Individual
- Bed

TRENCH WIDTH (IN.):

- 12 in. or less
- 18 in.
- 24 in.
- 36 in.
- 6 ft. or less
- 9 ft. or less
- Other

* PERMIT VOID IF NOT IN COMPLIANCE WITH ZONING REGULATIONS

TAX MAP NO. 231

PARCEL NO. 57

WAKE COUNTY HEALTH DEPARTMENT SEPTIC TANK LAYOUT AND PERMIT

PERMIT NO. **B** 0000

OWNER OR CONTRACTOR George S. Ward

DATE _____

LOCATION 2nd St W Rd

S. R. NO. 1834

SUBDIVISION NAME Trinity A.

LOT NO. 2

SECTION OR BLOCK NO. _____

GARBAGE DISPOSAL UNIT YES NO

HOUSE MOBILE HOME BUSINESS

NO. BEDROOMS _____ LOT AREA 4 m.

SIZE OF TANK 1200 gal.

NITRIFICATION LINE 185 sq. ft.

DEPTH OF STONE IN LINES: 12" 18"

WATER SUPPLY: INDIVIDUAL PUBLIC

* PERMIT VOID 12 MONTHS FROM DATE OF ISSUANCE.

LAYOUT BY A Ward

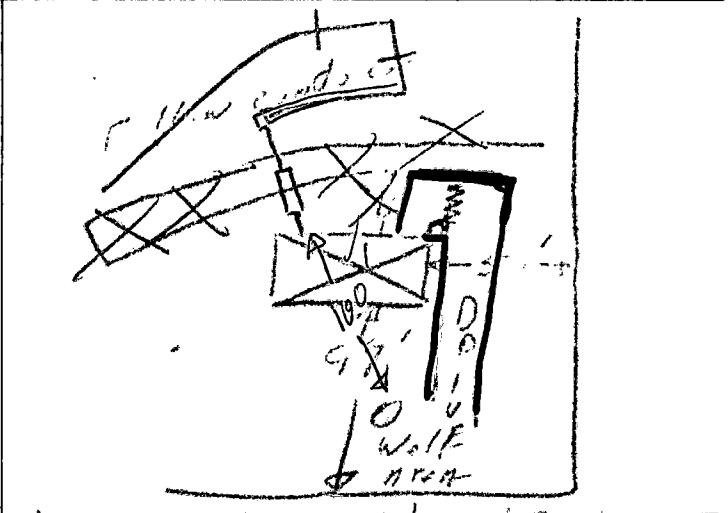

DATE 9-20-76

INSTALLED BY L. Reid

APPROVED BY A. Ward