

SKETCH ADDENDUM

| | | | |
|---------------------------------------|-------------|----------|----------------|
| Borrower or Owner | | | |
| Property Address 204 HIGH MAPLE COURT | | | |
| City HOLLY SPRINGS | County WAKE | State NC | Zip Code 27540 |
| Client MARTI HAMPTON- REMAX ONE | | | |

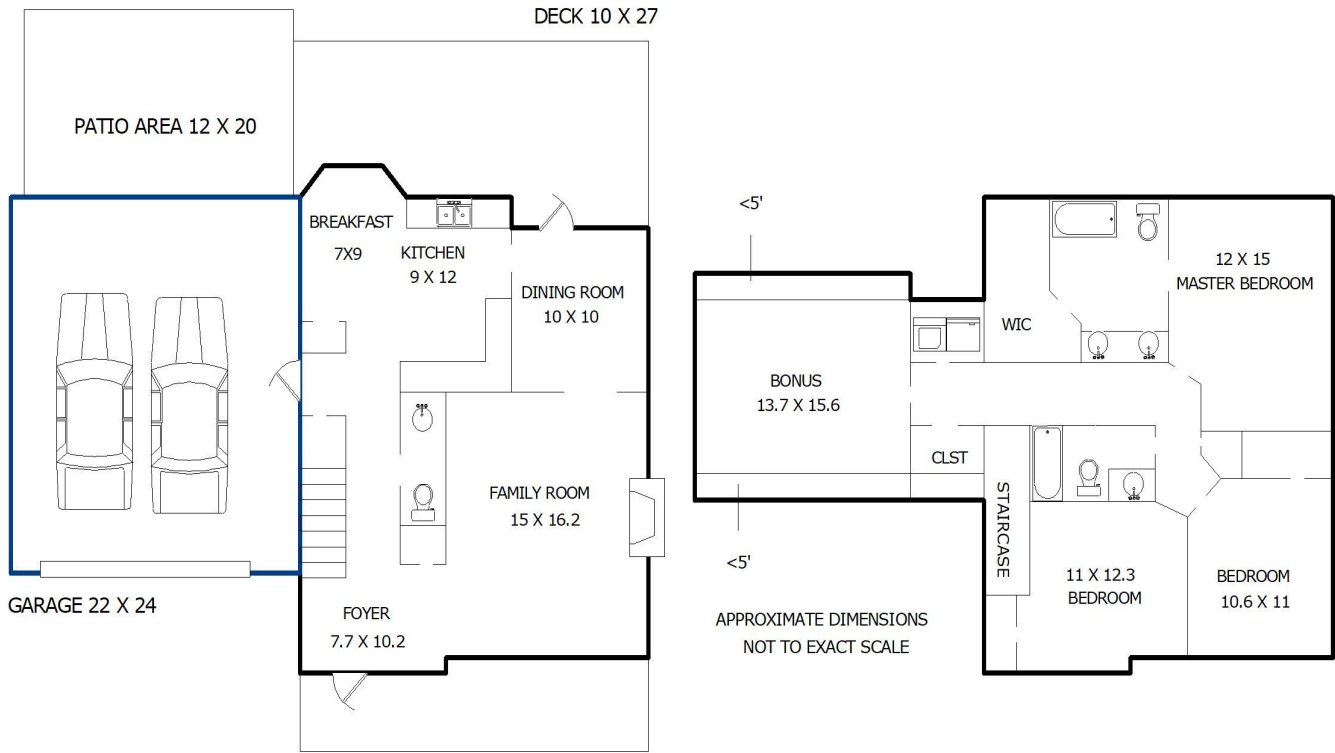

THIS MEASUREMENT IS COPYRIGHTED TO MCNAMARA & CO AND THE CLIENTS LISTED IN THE HEADER OF THIS SKETCH. NO ONE ELSE MAY USE

Sketch by Apex Sketch v5 Standard™

Comments:

| AREA CALCULATIONS SUMMARY | | | |
|---------------------------|--------------|-----------|------------|
| Code | Description | Net Size | Net Totals |
| GLA1 | First Floor | 784.65 | 784.65 |
| GLA2 | Second Floor | 1102.33 | |
| | < 5' | -27.88 | |
| | < 5' | -37.40 | |
| | | 1037.05 | |
| GAR | Garage | 530.20 | 530.20 |
| Net LIVABLE Area | | (rounded) | 1822 |

| LIVING AREA BREAKDOWN | | | |
|-----------------------|-------------|-----------|-----------|
| | Breakdown | | Subtotals |
| First Floor | | | |
| | 27.5 x 26.5 | | 728.75 |
| | 1.0 x 11.1 | | 11.10 |
| 0.5 x | 1.8 x 2.0 | | 1.80 |
| | 2.0 x 16.1 | | 32.20 |
| | 4.5 x 2.0 | | 9.00 |
| 0.5 x | 2.0 x 1.8 | | 1.80 |
| Second Floor | | | |
| | 26.5 x 6.6 | | 174.90 |
| | 1.0 x 11.1 | | 11.10 |
| | 10.1 x 26.5 | | 267.65 |
| | 1.7 x 16.4 | | 27.88 |
| | 12.8 x 48.5 | | 620.80 |
| < 5' | 16.4 x 1.7 | | -27.88 |
| | 1.7 x 22.0 | | -37.40 |
| 13 Items | | (rounded) | 1822 |