

FLOORPLAN SKETCH

Borrower:	File No.: 193019
Property Address: 1115 BILL POOLE ROAD	Case No.:
City: ROUGEMONT	State: NC
Lender: MARTI HAMPTON/ REMAX ONE REALTY	Zip: 27572

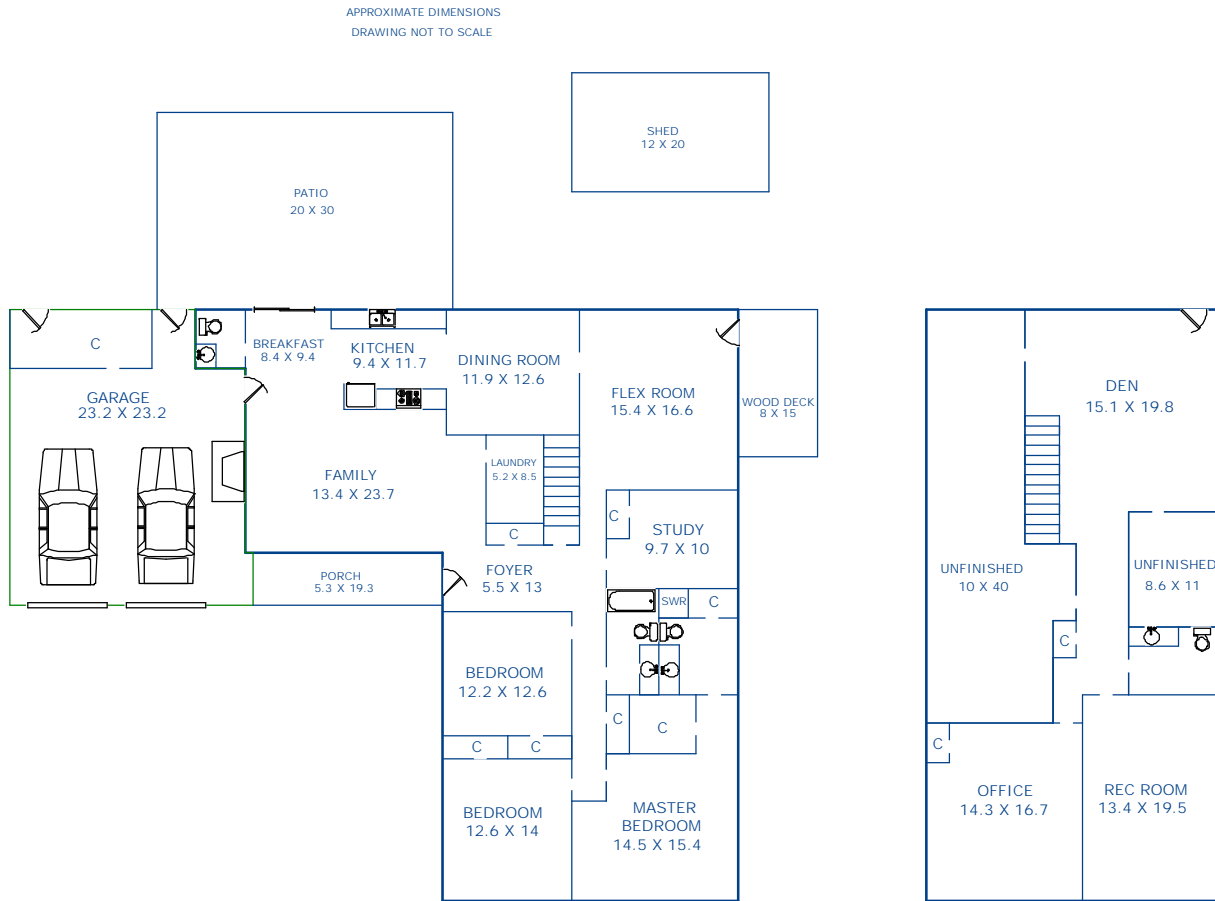

TOTAL FINISHED AREA ABOVE AND BELOW GRADE 3531 SQ. FT

UNFINISHED BASEMENT 601 SQ. FT
FINISHED BASEMENT 1202 SQ. FT

THIS MEASUREMENT IS COPYRIGHTED TO MCNAMARA & COMPANY AND THE CLIENTS LISTED IN THE HEADER OF THIS SKETCH NO ONE ELSE MAY USE

Sketch by Apex Sketch v5 Standard™

Comments:

AREA CALCULATIONS SUMMARY			
Code	Description	Net Size	Net Totals
GLA1	First Floor	2329.47	2329.47
BSMT	Basement	1803.00	1803.00
GAR	Garage	691.24	691.24
OTH	UNFINISHED BASEMENT	491.50	
	UNFINISHED BASEMENT	109.04	
	FINISHED BASEMENT	1202.46	1803.00
Net LIVABLE Area		(rounded)	2329

LIVING AREA BREAKDOWN			
Breakdown			Subtotals
First Floor			
6.0	x	55.1	330.60
35.4	x	30.0	1062.00
18.7	x	50.1	936.87
3 Items			(rounded)
			2329