

## Building Sketch (Page - 1)

Borrower	N/A			
Property Address	5912 Greenevers Dr			
City	Raleigh	County Wake	State NC	Zip Code 27613
Lender/Client	N/A			

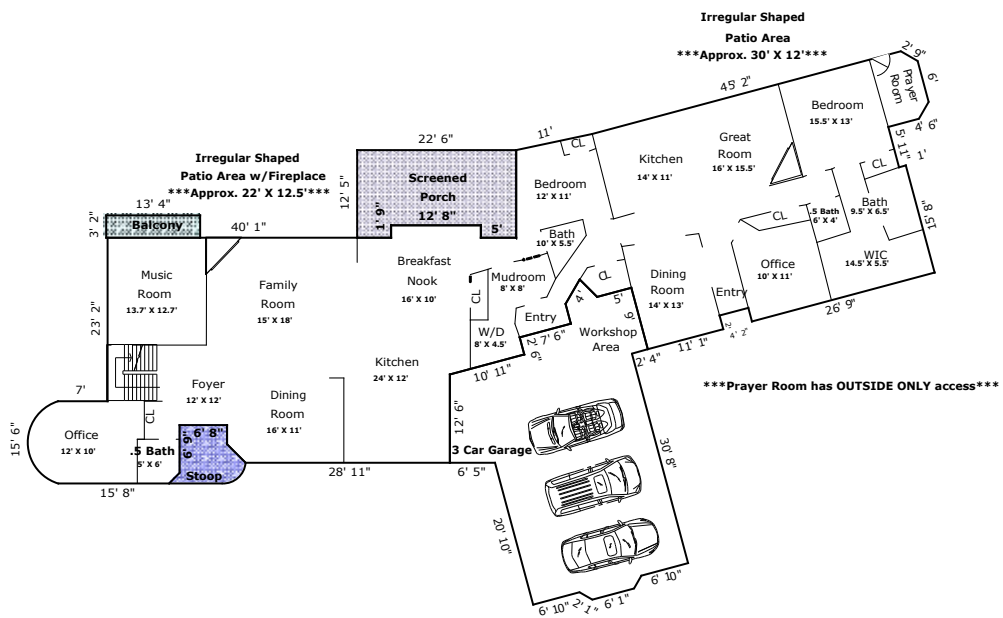

\*\*\*DUE TO THE UNCOMMON ANGLES THE ROOM LAYOUT IN THE LAUNDRY/GARAGE ENTRY AREA HAS BEEN SUPPLEMENTED WITH THE BUILDER PLAN TO ACCURATELY REFLECT LAYOUT/DESIGN\*\*\*  
 \*\*\*DUE TO THE COMPLEX DESIGN OF THE SUBJECT ALL DIMENSIONS AND CALCULATIONS ARE APPROXIMATE\*\*\*

## Building Sketch (Page - 2)

Borrower	N/A			
Property Address	5912 Greenevers Dr			
City	Raleigh	County Wake	State NC	Zip Code 27613
Lender/Client	N/A			

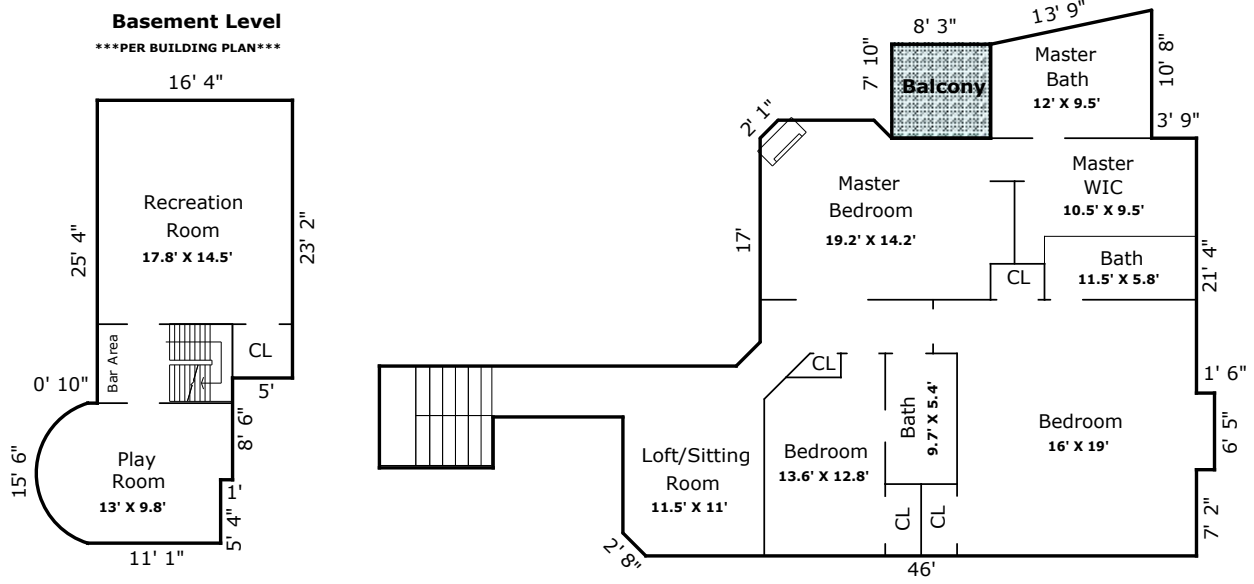

\*\*\*DUE TO THE COMPLEX DESIGN OF THE SUBJECT ALL DIMENSIONS AND CALCULATIONS ARE APPROXIMATE\*\*\*

TOTAL Sketch by a la mode, inc.

### Building Sketch (Page - 3)

Borrower	N/A						
Property Address	5912 Greenevers Dr						
City	Raleigh	County	Wake	State	NC	Zip Code	27613
Lender/Client	N/A						

**\*\*\*CLOSE UP BLUEPRINT  
VIEW OF LAUNDRY  
ROOM SHOWING ACTUAL  
WALL AND DOOR LOCATIONS\*\*\***

**(IMPOSSIBLE TO MORE ACCURATELY REFLECT  
USING REALTOR/APPRaiser 2D SKETCHING SOFTWARE  
SINCE ANGLES ARE NOT COMMON [102 and 105] PER PLANS)**



## Building Sketch (Page - 4)

Borrower	N/A			
Property Address	5912 Greenevers Dr			
City	Raleigh	County Wake	State NC	Zip Code 27613
Lender/Client	N/A			

TOTAL Sketch by a la mode, inc.

### Area Calculations Summary

Living Area	Calculation Details	
First Floor	3529.96 Sq ft	
		$0.5 \times 7.51 \times 1.38 = 5.17$ $0.5 \times 21.63 \times 5.8 = 62.68$ $0.5 \times 5.8 \times 1.55 = 4.5$ $7.51 \times 5.8 = 43.54$ $0.5 \times 8.89 \times 2.38 = 10.58$ $0.5 \times 1.38 \times 2.38 = 1.64$ $29.32 \times 2.38 = 69.83$ $0.5 \times 4.35 \times 1.16 = 2.53$ $0.5 \times 4.35 \times 1.16 = 2.53$ $33.86 \times 1.16 = 39.44$ $0.5 \times 3.66 \times 0.98 = 1.8$ $0.5 \times 0.98 \times 0.26 = 0.13$ $38.21 \times 0.98 = 37.5$ $0.5 \times 10.76 \times 2.29 = 12.3$ $0.5 \times 2.29 \times 0.61 = 0.7$ $42.14 \times 2.29 = 96.36$ $0.5 \times 2.43 \times 0.65 = 0.79$ $53.51 \times 2.43 = 130.05$ $0.5 \times 1.04 \times 0.26 = 0.13$ $0.5 \times 9.97 \times 2.67 = 13.32$ $55.19 \times 9.97 = 550.26$ $12.7 \times 1.75 = 22.22$ $0.5 \times 40.11 \times 0 = 0.01$ $12.7 \times 0 = 0.01$ $0.5 \times 4.94 \times 1.32 = 3.27$ $115.68 \times 4.94 = 571.06$ $0.5 \times 3.62 \times 0.97 = 1.75$ $113.38 \times 0.97 = 109.84$ $0.5 \times 2 \times 3.46 = 3.46$ $64.79 \times 3.46 = 224.44$ $0.5 \times 2.8 \times 0.75 = 1.05$ $64.79 \times 2.8 = 181.49$ $0.5 \times 7.24 \times 1.94 = 7.03$ $58.3 \times 1.94 = 113.17$ $0.5 \times 2.41 \times 0.65 = 0.78$ $58.3 \times 2.41 = 140.78$ $0.5 \times 10.53 \times 2.82 = 14.85$ $48.42 \times 2.82 = 136.59$ $48.42 \times 3.8 = 184.05$ $55.42 \times 3.38 = 187.43$ $17.2 \times 6.75 = 116.1$ $0.5 \times 1.5 \times 1.5 = 1.12$ $15.7 \times 1.5 = 23.55$ $0.5 \times 15.7 \times 0 = 0.01$ $31.52 \times 2.7 = 85.09$ $0.5 \times 2.62 \times 2.62 = 3.42$ $28.9 \times 2.62 = 75.61$ $0.5 \times 4.41 \times 1.18 = 2.6$ $0.5 \times 1.18 \times 1.18 = 0.7$ $41.01 \times 1.18 = 48.42$ $0.5 \times 6.12 \times 1.29 = 3.96$ $0.5 \times 10.61 \times 2.84 = 15.07$ $0.5 \times 2.84 \times 0.76 = 1.08$ $23.51 \times 2.84 = 66.83$ $0.5 \times 4.06 \times 1.09 = 2.2$ $0.5 \times 1.09 \times 0.29 = 0.16$ $11.44 \times 1.09 = 12.43$ $0.5 \times 1.93 \times 0.52 = 0.5$ $0.5 \times 1.93 \times 0.52 = 0.5$ $1.93 \times 10.92 = 21.1$ $0.5 \times 11.44 \times 2.83 = 16.2$ $0.5 \times 7.73 \times 1.93 = 7.46$ Arc = 36.75
Second Floor	1729.36 Sq ft	
		$0.5 \times 1.5 \times 1.5 = 1.12$ $0.5 \times 1.5 \times 1.5 = 1.12$ $8 \times 1.5 = 12$ $6.4 \times 1.5 = 9.6$ $0.5 \times 13.45 \times 2.86 = 19.22$ $13.45 \times 7.84 = 105.46$ $36.45 \times 17.04 = 621.13$ $0.5 \times 2 \times 2 = 2$ $36.45 \times 2 = 72.9$ $68.25 \times 4.25 = 290.06$ $9.5 \times 4.25 = 40.38$ $47.91 \times 9.7 = 464.72$ $0.5 \times 1.91 \times 1.91 = 1.82$ $46 \times 1.91 = 87.82$
<b>Total Living Area (Rounded):</b>	<b>5259 Sq ft</b>	
<b>Non-living Area</b>		
Balcony	41.89 Sq ft	$13.3 \times 3.15 = 41.9$

## Building Sketch (Page - 5)

Borrower	N/A			
Property Address	5912 Greenevers Dr			
City	Raleigh	County Durham	State NC	Zip Code 27613
Lender/Client	N/A			

TOTAL Sketch by a la mode, inc.

### Area Calculations Summary

Non-living Area			
Screened Porch	256.77 Sq ft	$22.5 \times 10.65 = 239.62$ $4.8 \times 1.75 = 8.4$ $5 \times 1.75 = 8.75$	
3 Car Attached	939.99 Sq ft	$0.5 \times 1.48 \times 1.48 = 1.1$ $0.5 \times 1.48 \times 1.48 = 1.1$ $6.1 \times 1.48 = 9.06$ $22.7 \times 20.8 = 472.16$ $0.5 \times 1.66 \times 6.18 = 5.12$ $22.7 \times 1.66 = 37.6$ $0.5 \times 2.21 \times 8.24 = 9.1$ $26.67 \times 8.24 = 219.88$ $0.5 \times 2.33 \times 0.03 = 0.03$ $0.5 \times 0.01 \times 0.03 = 0$ $26.67 \times 0.03 = 0.75$ $0.5 \times 1.02 \times 3.8 = 1.94$ $27.98 \times 3.8 = 106.39$ $2.5 \times 17.08 = 42.7$ $2.7 \times 9.58 = 25.84$ $0.5 \times 0.2 \times 0.12 = 0.01$ $0.2 \times 4.46 = 0.9$ $0.5 \times 4.46 \times 2.83 = 6.31$	
Stoop	65.38 Sq ft	$0.5 \times 1.5 \times 1.5 = 1.12$ $8.25 \times 6 = 49.5$ $0.5 \times 0.7 \times 0.62 = 0.22$ $7.63 \times 0.7 = 5.34$ $0.5 \times 4.93 \times 2.62 = 6.45$ Arc = 2.74	
Balcony	64.69 Sq ft	$7.84 \times 8.25 = 64.69$	
Finished Basement	575.09 Sq ft	$16.3 \times 23.2 = 378.16$ $11.1 \times 5.3 = 58.83$ $8.5 \times 11.3 = 96.05$ $6.4 \times 0.8 = 5.12$ Arc = 36.93	