

Building Sketch (Page - 1)

Borrower	N/A			
Property Address	7436 Oriole Dr			
City	Wake Forest	County Wake	State NC	Zip Code 27587
Lender/Client	N/A			

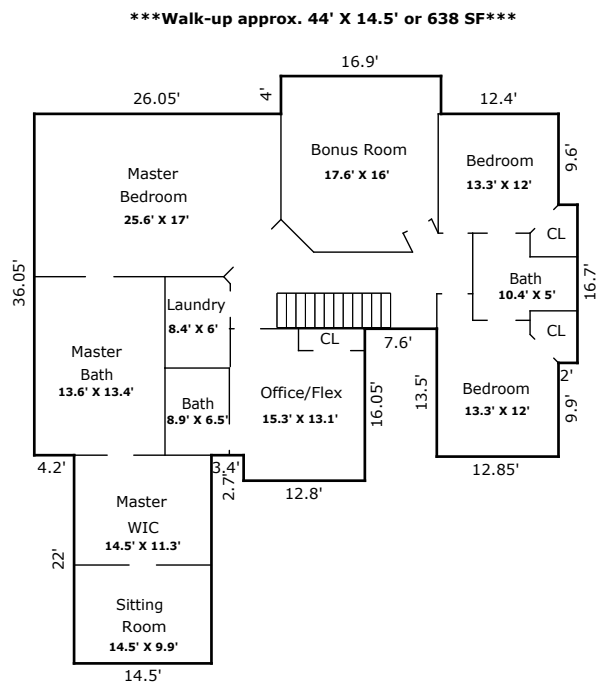
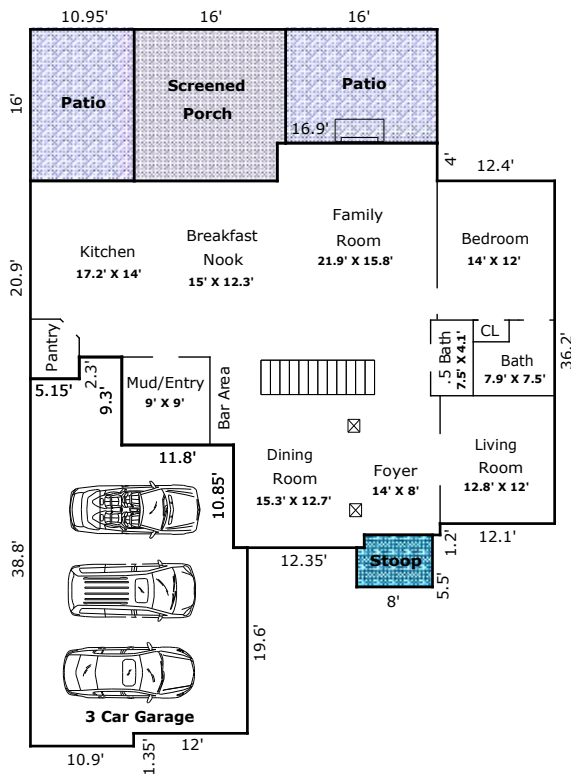

TOTAL Sketch by a la mode, inc.

Building Sketch (Page - 2)

Borrower	N/A			
Property Address	7436 Oriole Dr			
City	Wake Forest	County Wake	State NC	Zip Code 27587
Lender/Client	N/A			

TOTAL Sketch by a la mode, inc.

Area Calculations Summary

Living Area	Calculation Details		
First Floor	1860.13 Sq ft	$16.9 \times 4 = 67.6$	$55.35 \times 18.6 = 1029.51$
		$2.3 \times 5.15 = 11.84$	$9.3 \times 11.8 = 109.74$
		$17.6 \times 12.1 = 212.96$	$21.8 \times 18.8 = 409.84$
		$1.35 \times 13.8 = 18.63$	
Second Floor	2350.4 Sq ft	$16.9 \times 4 = 67.6$	$16.7 \times 2 = 33.4$
		$14.5 \times 22 = 319$	$36.05 \times 22.1 = 796.7$
		$12.8 \times 16.05 = 205.44$	$12.85 \times 13.5 = 173.48$
		$22.7 \times 33.25 = 754.78$	
Total Living Area (Rounded):	4211 Sq ft		
Non-living Area			
2 Car Attached	774.19 Sq ft	$4.5 \times 2.3 = 10.35$	$9.65 \times 7 = 67.55$
		$21.45 \times 10.85 = 232.73$	$22.9 \times 19.6 = 448.84$
		$10.9 \times 1.35 = 14.72$	
Patio	175.2 Sq ft	$16 \times 10.95 = 175.2$	
Patio	192 Sq ft	$16 \times 12 = 192$	
Screened Porch	252.4 Sq ft	$16 \times 15.1 = 241.6$	$12 \times 0.9 = 10.8$
Stoop	42.92 Sq ft	$5.5 \times 7.2 = 39.6$	$0.8 \times 4.15 = 3.32$