

Environmental Services - Water Quality
Onsite Wastewater Scan Data Entry Form

PERMIT #: 0000778

PIN #: 0799023676

OP DATE: 1010711997

SYSTEM USE:

- House
- Mobile Home
- Business
- Other

SEWAGE TYPE:

- Domestic
- Industrial

PUMP/SIPHON?:

- Yes
- No

PRESSURE MANIFOLD:

- Yes
- No

SYSTEM TYPE:

- I
- II
- III
- IV
- V
- VI
- Other

SUB TYPE:

- A
- B
- C
- D
- E
- F
- G

NBR BEDROOMS:

- 1
- 2
- 3
- 4
- 5
- 6
- Other

MAINT. SCHEDULE:

- Yes
- No

CERT. OPERATOR

- Yes
- No

GT ST PT

-
-
-
-
-
-
-
-
-
-
-
-
-
-
-

SIZE

- 750
- 900
- 1,000
- 1,200 *1250*
- 1,500
- 1,800
- 2,100
- 2,500
- 3,000
- 4,000
- 5,000
- 8,000
- 10,000
- Other
- None/NA GT or PT

DRAINFIELD SIZE(SQ. FT.)

01371

DRAIN TYPE:

- Stone
- EZ Flow
- Infiltrator
- Biodiffuser
- Cultec
- Drip
- Hancor
- Large Dia. Pipe
- Multi-Pipe
- Other

MAX DEPTH (IN.):

- 12 in. or less
- 18 in. or less
- 24 in. or less
- 26 in. or less
- 28 in. or less
- 30 in. or less
- 32 in. or less
- 36 in. or less
- Other

STONE DEPTH (IN.):

- 8 in. or less
- 12 in. or less
- 18 in. or less
- 24 in. or less
- Other

TRENCHES:

- Individual
- Bed

TRENCH WIDTH (IN.):

- 12 in. or less
- 18 in.
- 24 in.
- 36 in.
- 6 ft. or less
- 9 ft. or less
- Other

RB
11/8/13

WAKE COUNTY ENVIRONMENTAL HEALTH WELL AND SEWAGE SITE, LOCATION PERMIT

NO PERMIT(S) FOR CONSTRUCTION, LOCATION OR RELOCATION ACTIVITY SHALL BE ISSUED UNTIL AN AUTHORIZATION FOR WASTEWATER SYSTEM CONSTRUCTION HAS BEEN ISSUED.

Pin # 799.03032408 Project # 974200 Improvement Permit
 Tax Map No. _____ Parcel No. _____ Well Permit No. D-6778
 Zoning W12B Township Leesville Operation Permit []
 Owner/Contractor: Ken Blue Stone Date: 7-25-97
 Location/Address: 5220 Deery Road

S.R. # _____

Subdivision Name: Olde Creedwood Lot No. 72 Section or Block No. _____

Preliminary Layout For
870-7P37

SEE ATTACHED PLOT PLAN FOR WASTEWATER DISPOSAL SITE.

SEE CONSTRUCTION AUTHORIZATION FOR WASTEWATER SYSTEM DESIGN.

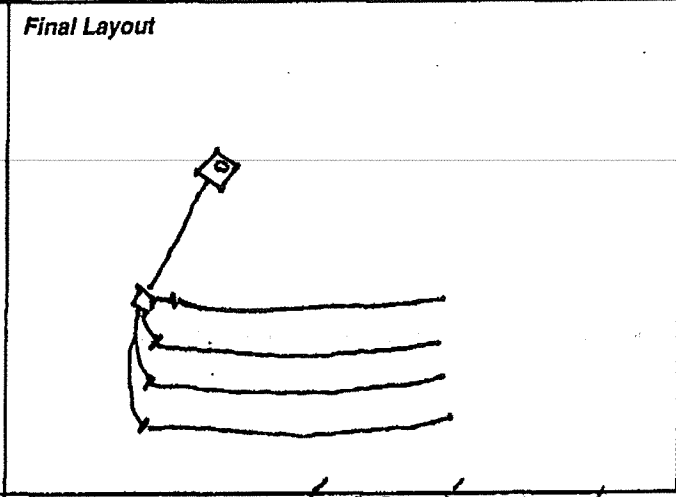

Sewage System Specifications

Repair [] Original Permit No. _____
 Garbage Disposal Unit Yes [] No [x]
 House [] Mobile Home [] Business []
 No. of Bedrooms 4 Lot Area _____
 Size of Tank 1250V 8/26/97 gal.
 Wastewater: Sewage [x] Industrial [] Comments: _____

Nitrification Line 2x3' x 228' = 1371 sq. ft.
 Depth of Stone: 12" [x] Max Depth of Trenches: 24 in.
 Riser and Baffle Required [x] Pump Required []
 Permit void if not in compliance with zoning regulations
 Permits may be voided if site is altered or intended use changed
 Layout by: [Signature]

Date: 10/7/97 Installed By: C. Brantley Approved By: Andre A. Quinn, P.E.

Well System
 Individual [] Semi-Public [] Public [x]
 New [] Replacement [] Repair []
 Fee Paid: Yes [] No []
Construction Compliance
 Site Approved [] No []
 Well Head Approved [] []
 Grouting Approved [] []

Final Inspection

	Yes	No
Required Slab	[]	[]
Chlorinated	[]	[]
Required Certificate	[]	[]
Variance (Explain)	[]	[]
WCHD I.D. Affixed	[]	[]
Sample Collected	[]	[]

Bacteriological Results

Date Inspected _____ Sanitarian _____

Initial Sample: _____ Date: _____
 * Re-Sample #1 _____ Date: _____
 * Re-Sample #2 _____ Date: _____
 * Re-chlorination as required [] Yes [] No
 * Fees for all resamples
 All checks payable to: Wake County

Comments: _____

 Well Installed By: _____

 Date System Finalized _____ Sanitarian _____

This report is based in part on information provided by the homeowner or his/her representative in the application submitted for this permit. The sanitarian is not responsible for false or misleading information contained in the application. The sanitarian is also not responsible for concealed conditions on the property or for statements in this report that may have resulted from false or misleading statements provided to him in the application. Neither Wake County nor the sanitarian warrants that the septic tank system will continue to function satisfactorily in the future or that the water supply will remain potable.

Tax Map No. _____ Parcel No. _____

**AUTHORIZATION FOR WASTEWATER SYSTEM CONSTRUCTION
VOID SIXTY (60) MONTHS FROM DATE OF ISSUANCE**

DATE: 7-25-97 IMPROVEMENT PERMIT NO.: D-6778
TAX MAP NO.: _____ PARCEL NO.: _____ PIN NO.: 799.03032408
OWNER/CONTRACTOR: Ken Bluestone
LOCATION/ADDRESS: 5220 Deergate

SUBDIVISION NAME: Older Creek road
LOT NO.: 72 SECTION OR BLOCK NO.: _____
AUTHORIZATION ISSUED BY: [Signature]

PIN #:

AUTHORIZATION CONDITIONS

- 1 WASTEWATER SYSTEM CONSTRUCTION AND INSTALLATION MUST MEET ALL CONDITIONS AND SPECIFICATIONS AS SET FORTH IN IMPROVEMENT PERMIT NO. D-6778 AND THE ATTACHED SITE PLAN WITH SYSTEM DETAILS. CONSTRUCTION AND INSTALLATION MUST ALSO MEET ALL REQUIREMENTS SET FORTH IN THE "REGULATIONS GOVERNING SANITARY SEWAGE COLLECTION, TREATMENT, AND DISPOSAL IN WAKE COUNTY" AND ANY OTHER APPLICABLE RULES AND LAWS.
- 2 THE WASTEWATER SYSTEM SHALL NOT BE COVERED OR PLACED INTO USE UNTIL INSPECTED BY THE WAKE COUNTY ENVIRONMENTAL HEALTH AND AN OPERATION PERMIT ISSUED.
- 3 ANY ALTERATION IN SITE OR SOIL CONDITIONS (INCLUDING LOCATION OF STRUCTURES AND APPURTENANCES) OR MODIFICATION IN USE, DESIGN WASTEWATER FLOW, OR WASTEWATER CHARACTERISTICS AS SPECIFIED IN THE ASSOCIATED IMPROVEMENT PERMIT AND APPLICATION, MAY VOID THIS AUTHORIZATION AND ASSOCIATED PERMITS.

4 OTHER CONDITIONS: 1200 gal tank, 2 x 3' x 228' = 1371 sq ft
of 24' trench

2451
 CA site plan

0974200
 DOTT8

HD

2 x (3' x 228') = 1371 sq ft

1200 sq ft
 at 24' front

Zoning R46W By DML
 Approve Date 6-19-97-6-23-97
 Revise _____ Use 101
 _____ MEL
 _____ Fee 30
15 30

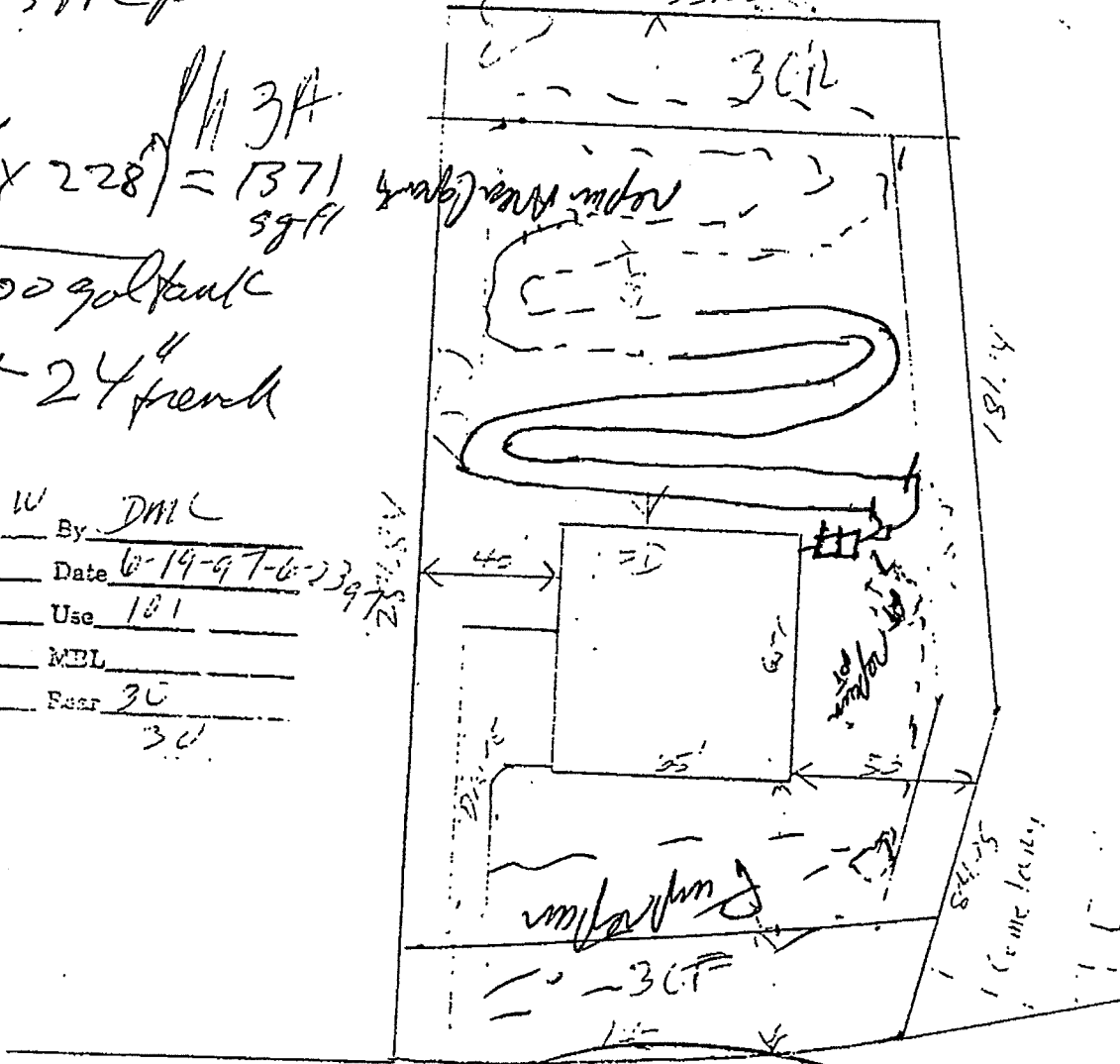

LOT 72

LOT 72 CREEK CREST

6220 DEERGRASS CT

THE [unclear] [unclear]

12-21-16-531

certify that the location of planned or existing structure(s) are accurately shown. I understand failure to locate structures in accordance with this lot plan may require the relocation of structure(s) regardless degree of completion. I hereby grant permission to Municipal/County representatives the right of entry to make valuations or inspections upon this property.

[Signature]
 Signature of Owner or Authorized Agent

Bash/Deckelbaum Residence

1" = 60'-0"

MODIFIED BY ROGERS & LAPAN PA

4-24-07

IMPERVIOUS SURFACES:

HOUSE & DECKS 4500 SF +/-
 PAVEMENT 4800 SF +/-
9300 SF +/-

LOT AREA PER
 SUBDIVISION PLAN = 40,630 SF

$9300/40630 = 23\%$ impervious

PIN: 0799 03023674

I certify that the location of proposed or existing structure(s) are accurately shown. I understand failure to locate structures in accordance with this plot plan may require the relocation of structure(s) regardless degree of completion. I hereby grant permission to Municipal/County Representatives the right of entry to make evaluations or inspections upon this property.

Signature of Owner or Authorized Agent

NORTH REF.: BON 1997 PG. 975

5220 DEERGRASS COURT

TO A POINT WHERE DEERGRASS CT. BEGINS TO TURN INTO SILVERLING WAY

0073734

Zoning 40W By SJL
 Approve Date 05/02/07
 Revise _____ Use 434
 Reject _____ MBL 101
 Front 30 Rear 30 EIP _____
 Side 15 Corner _____
 Comments: Addition

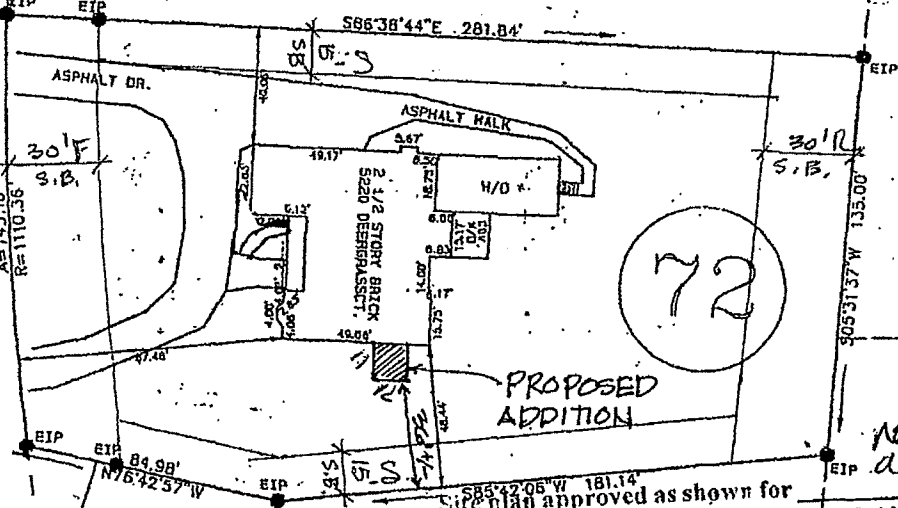

58

72

Site plan approved as shown for
 Any changes to site plan voids approval. All setbacks apply
 for septic systems and wells, regarding any pools, decks,
 additions and/or accessory structures. Applicant is responsible
 for protecting all portions of the septic system, repair area and
 wells from damage during construction. Adhere to all Local and
 State Rules.

Approved by: K. D. Kelly Date 5/2/07
 Wake County Department of Environmental Services
 Water and Waste Water Section

according to Submitted Foundation plan
 ON THE LOT AND THAT THERE ARE NO ENCROACHMENTS OF OTHER BUILDINGS ON THE SAID LOT EXCEPT AS SHOWN.

GENERAL NOTES:

- THIS IS A SURVEY OF AN EXISTING PARCEL.
- NO NCGS MONUMENT WITHIN 2000'
- THIS LOT IS NOT WITHIN A FLOOD PLAIN. ACCORDING TO FEMA MAP COMMUNITY PANEL NO. 37183C0130E.
- THIS MAP IS NOT FOR RECORDING.
- EIP=EXISTING IRON PIPE
 NIP=NEW IRON PIPE
 EIR=EXISTING IRON REBAR
 NIR=NEW IRON REBAR

PARSCALE FOR REDUCTION

