

Building Sketch (Page - 1)

Borrower	N/A			
Property Address	8005 Muirfield Dr			
City	Fuquay Varina	County Harnett	State NC	Zip Code 27526
Lender/Client	N/A			

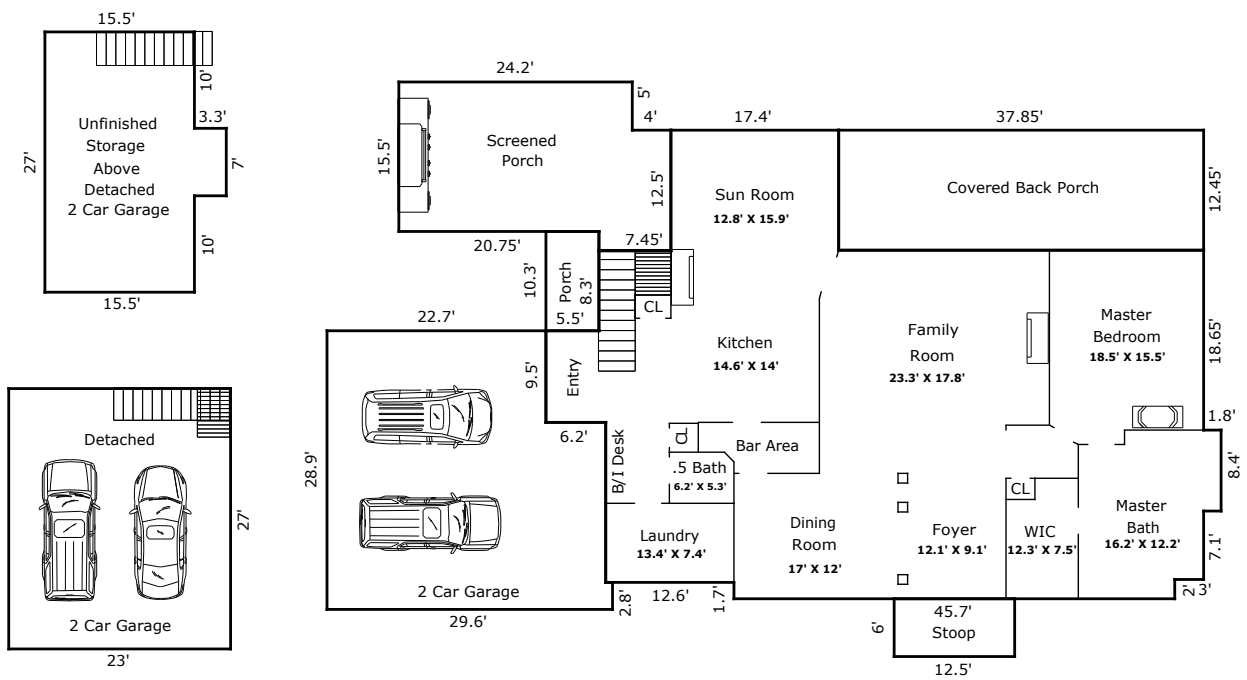

TOTAL Sketch by a la mode, inc.

Building Sketch (Page - 2)

Borrower	N/A			
Property Address	8005 Muirfield Dr			
City	Fuquay Varina	County Harnett	State NC	Zip Code 27526
Lender/Client	N/A			

*** All measurements on this second floor level are measured to the 5' kneewall height per ANSI guidelines***

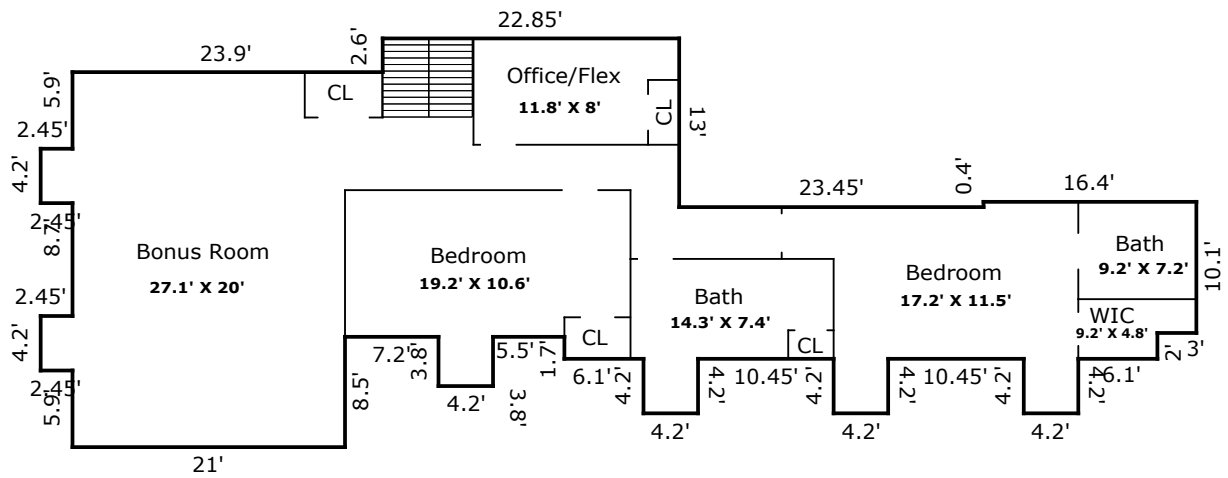

TOTAL Sketch by a la mode, inc.

Building Sketch (Page - 3)

Borrower	N/A						
Property Address	8005 Muirfield Dr						
City	Fuquay Varina	County	Harnett	State	NC	Zip Code	27526
Lender/Client	N/A						

TOTAL Sketch by a la mode, inc.

Area Calculations Summary

Living Area	Calculation Details		
First Floor	2508.81 Sq ft		
		$8.4 \times 1.8 =$	15.12
		$17.4 \times 12.45 =$	216.63
		$9.5 \times 5.5 =$	52.25
		$34.15 \times 3 =$	102.45
		$36.15 \times 45.7 =$	1652.06
		$13.3 \times 16.6 =$	220.78
		$14 \times 17.8 =$	249.2
		$0.05 \times 6.55 =$	0.33
Second Floor	1762.92 Sq ft		
		$4.2 \times 4.2 =$	17.64
		$4.2 \times 3.8 =$	15.96
		$4.2 \times 2.45 =$	10.29
		$4.2 \times 2.45 =$	10.29
		$4.2 \times 4.2 =$	17.64
		$4.2 \times 4.2 =$	17.64
		$28.9 \times 21 =$	606.9
		$10.1 \times 3 =$	30.3
		$12.1 \times 13.4 =$	162.14
		$11.7 \times 23.45 =$	274.36
		$24.7 \times 8.85 =$	218.6
		$16.9 \times 20.4 =$	344.76
		$14 \times 2.6 =$	36.4
Total Living Area (Rounded):	4272 Sq ft		
Non-living Area			
2 Car Detached	621 Sq ft	$27 \times 23 =$	621
Unfinished Storage	441.6 Sq ft	$7 \times 3.3 =$	23.1
		$27 \times 15.5 =$	418.5
2 Car Attached	778.27 Sq ft	$28.9 \times 22.7 =$	656.03
		$6.9 \times 2.8 =$	19.32
		$6.2 \times 16.6 =$	102.92
Screened Porch	432 Sq ft	$15.5 \times 20.75 =$	321.62
		$3.45 \times 5 =$	17.25
		$7.45 \times 12.5 =$	93.12
Covered Porch	56.65 Sq ft	$5.5 \times 10.3 =$	56.65
Covered Porch	471.23 Sq ft	$37.85 \times 12.45 =$	471.23
Stoop	75 Sq ft	$12.5 \times 6 =$	75