

**LEGEND:**

**OF THE FRANKLIN COUNTY REGISTRY.**

I declare that this survey complies with the North Carolina Standards of Practice for Surveying (section . 1600) for class A surveys and that the calculated ratio of precision before adjustments is 10,000+. Furthermore, building corners shown are primary control monumentation for the reestablishment of property corners in the absence of grid monuments and other subdivision property corners. This survey is not to be recorded without the written authorization of the surveyor. This map remains the property of the surveyor and is to be used only for conveyance of this lot to the person(s) shown on this map.

\_\_\_\_\_, Professional Land Surveyor

- Notes: 1) North arrow is referenced to recorded document shown above unless denoted otherwise.  
 2) House ties are radial to property lines unless shown otherwise.  
 3) Underground pipes not located with this survey.  
 4) All areas are computed by coordinates.  
 5) Flood plain statement attached separately, if requested, and not part of this survey.  
 6) This property may be subject to the Neuse River Buffer.

- O = EXISTING IRON PIPE
- = NEW IRON PIPE
- P = PORCH, S = STOOP, SH = SHED
- \*-\* = FENCE, R = RADIUS
- - - - - = CREEK (APPROX. LOCATION)
- E- = OVERHEAD ELECTRIC LINE
- LP = LIGHT POLE, PP = POWER POLE
- PK = MASONRY NAIL, MH = MANHOLE
- LBS = LOCATION BY SCALE
- C = CHIMNEY, ■ = ELECT. TRANSFORMER
- L = ARC LENGTH, CH = CHORD LENGTH
- YI = YARD INLET, DI = DROP INLET
- D = DECK, FH = FIRE HYDRANT
- N/F = NOW OR FORMERLY
- DU = DESTINATION UNKNOWN
- OU = OWNERSHIP UNKNOWN

NOTE: THERE SHALL BE A 10' UTILITY EASEMENT ALONG ALL ROAD R/W.

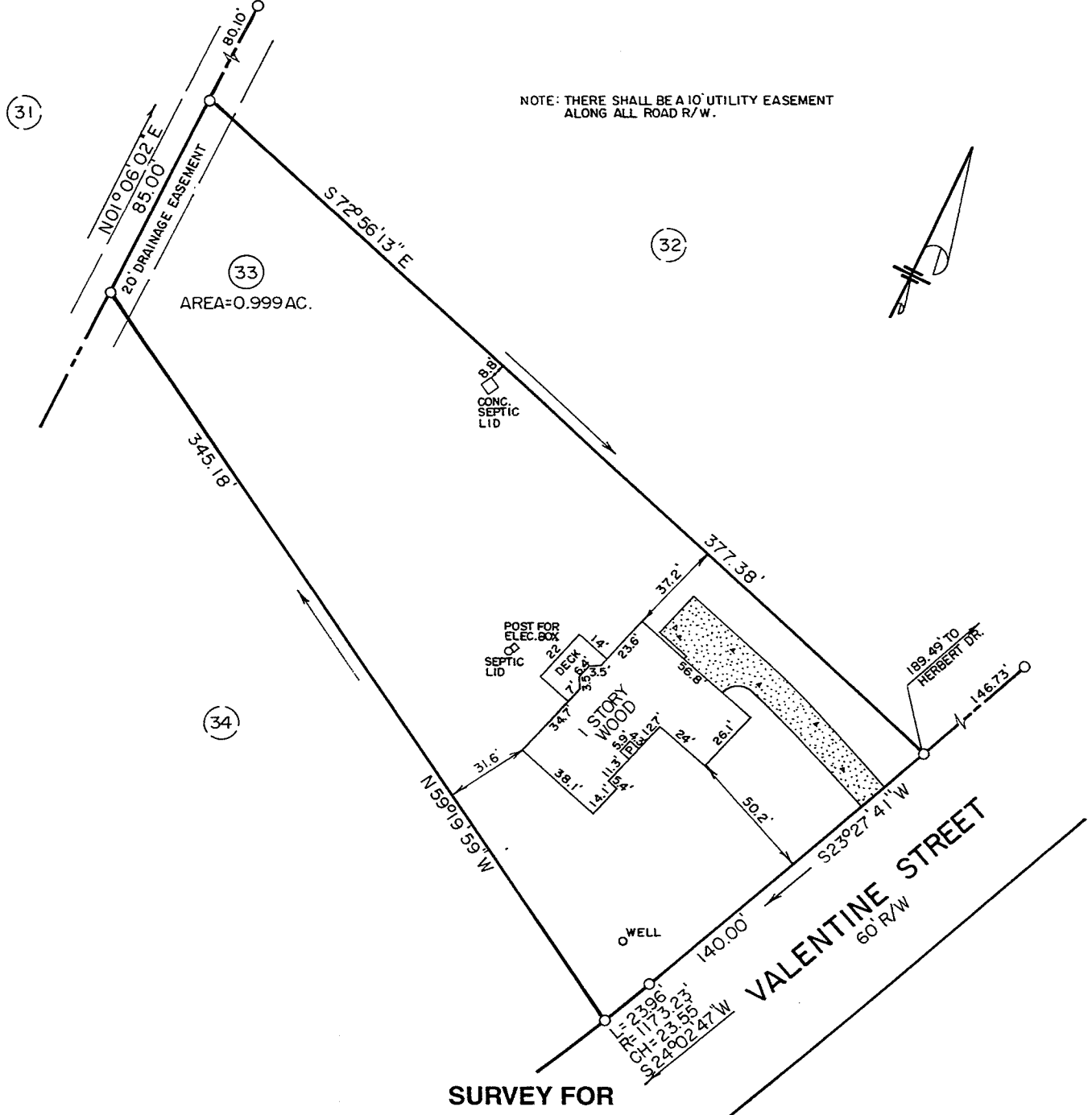

SURVEY FOR

MIECZYSLAW BLAZEWICZ  
 TONI BLAZEWICZ

FRANKLIN COUNTY, NORTH CAROLINA



DATE: 09 DECEMBER 2014

TOWNSHIP: DUNN

SCALE: 1" = 60'

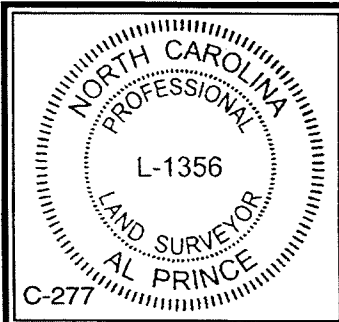

**AL PRINCE & ASSOCIATES, P.A.**

ENGINEERS-SURVEYORS-PLANNERS

P.O. BOX 44, 27512-0044  
 209 NEW EDITION COURT  
 CARY, NORTH CAROLINA, 27511  
 PH. 919-467-3545 FAX 919-467-8607

