

Johnston
Patricia T. Outland
 30 339
 88 3-30 P
July Malone
 JOHNSTON
 PATRICIA T. OUTLAND
 JIMMY C. BARBOUR
 12th
 July Patricia T. Outland
 12/14/88
 JOHNSTON
 JIMMY C. BARBOUR
 88
 July

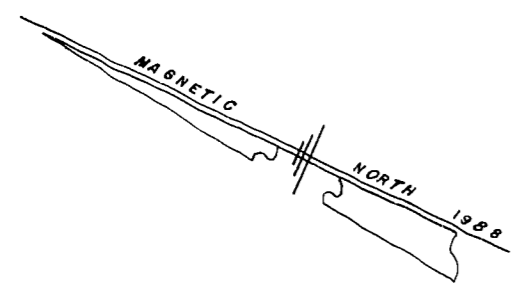

LINCOLN HEIGHTS S/D
 PLAT BOOK 1, PAGE 9

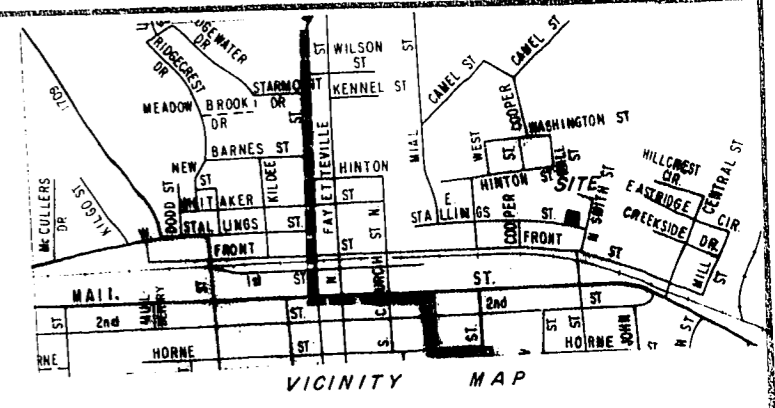
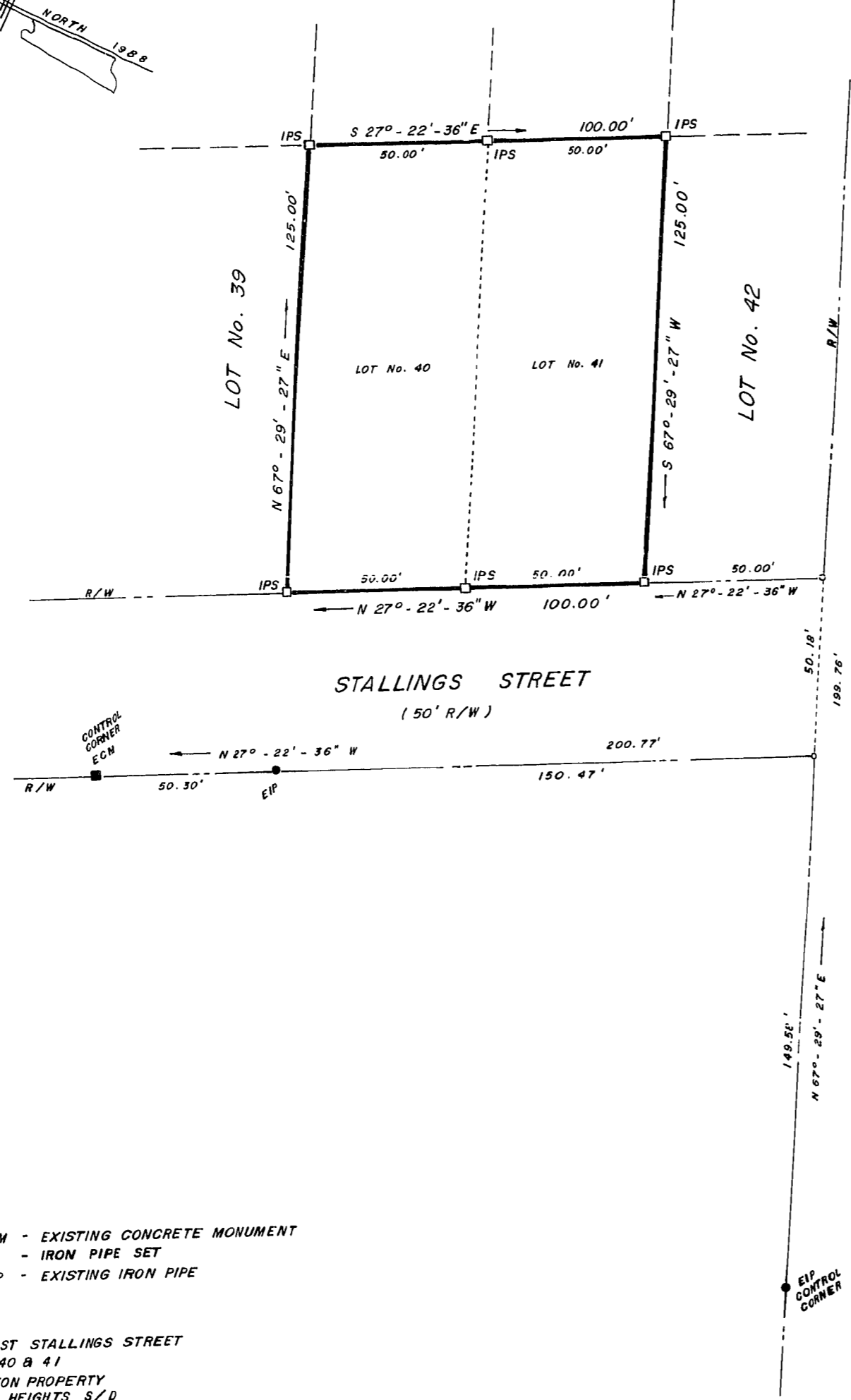

I the undersigned surveyor hereby certify that the boundaries as shown on this Plat are those described in Deed Book 1097, Page 53 and that the corners are marked with **iron** boundary markers and that the corners are visible to a height of 18 inches above the ground and that this certification is made according to G.S. 1-38

Jimmy C. Barbour 7/12/88
 Surveyor Date



L-2855
 Registration Number

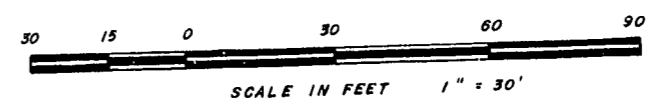

- LEGEND
- ECM - EXISTING CONCRETE MONUMENT
 - IPS - IRON PIPE SET
 - EIP - EXISTING IRON PIPE

442 EAST STALLINGS STREET
 LOT No. 40 & 41
 BROUGHTON PROPERTY
 LINCOLN HEIGHTS S/D
 PLAT BOOK 1, PAGE 9
 DEED BOOK 478, PAGE 586 / DEED BOOK 1097, PAGE 53
 AREA = 0.286 AC. BY
 COORDINATE METHOD

NO N.C. GEODETIC MONUMENT
 FOUND WITHIN 2,000 FEET.

RAGSDALE CONSULTANTS, P.A.
 ENGINEERS, LANDSCAPE ARCHITECTS & SURVEYORS

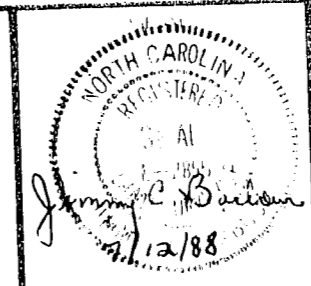

PLAT PREPARED FOR

JAMES T. MALONE
and LUCILLE M. MALONE

TOWNSHIP	CLAYTON	COUNTY	JOHNSTON
DATE	7-12-88	SCALE	1" = 30'
DESIGNED BY	J.C.B.	DRAWN BY	P.T.O.
FILE NUMBER	6-30	DATE	7/12/88