

**FLOOD CERTIFICATION**  
 THIS WILL CERTIFY THAT THE SUBJECT PROPERTY ( ) IS or ( X ) IS NOT located in a SPECIAL FLOOD HAZARD AREA as determined by the Department of Housing and Urban Development, or as shown on the FLOOD INSURANCE RATE MAP.

370365 0793  
 COMMUNITY # PANEL SUFFIN  
**J. A. H. D. PLS**  
 PROFESSIONAL LAND SURVEYOR

**NOTE:**  
 THIS PROPERTY DOES NOT LIE WITHIN 2000' OF A N.C.G.S. MONUMENT.  
 THIS SURVEY IS OF AN EXISTING PARCEL OR PARCELS OF LAND.  
 UTILITIES SHOWN ARE FOR REPRESENTATION ONLY AND NOT TO BE USED FOR PROPERTY LINE LOCATION.  
 ALL CREEKS, EASEMENTS, BUFFERS, FLOOD LIMITS & SETBACKS TAKEN FROM BCW-1224, PG 021.

S 0°35'00" W 1199.00'  
 THE POINT CONTROL CORNER  
 NORTHWEST CORNER OF  
 NORTH CAROLINA STATE LAND

**LEGEND**  
 ○ EXISTING IRON PIPE  
 ● NEW IRON PIPE  
 X COMPUTED CORNER

N/F ELEANOR M. AURAND  
 DG 8192, PG 2473

**PARCEL 0026**  
**TAX MAP 0793, BLOCK 24**  
**GROSS AREA 2.49 ACRES**  
**R/W AREA 0.17 ACRES**  
**NET AREA 2.32 ACRES**

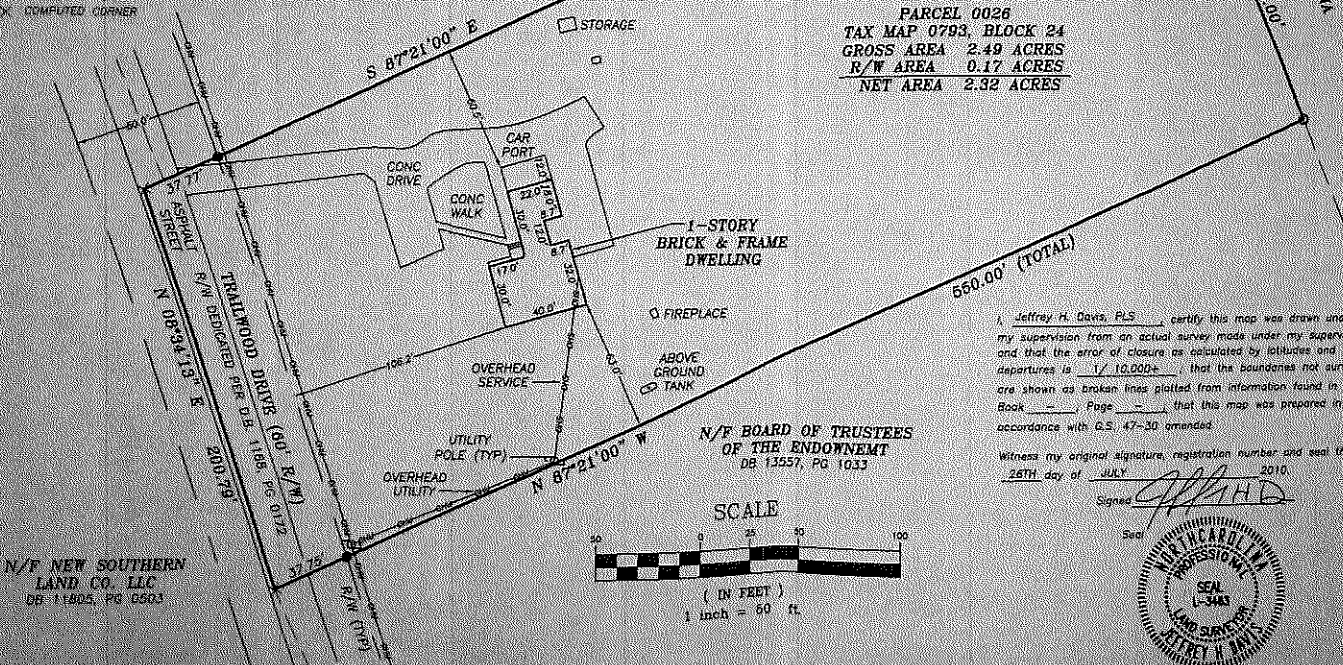

N/F BOARD OF TRUSTEES  
 OF THE ENDOWMENT  
 DG 13557, PG 1033

I, Jeffrey H. Davis, PLS, certify this map was drawn under my supervision from an actual survey made under my supervision, and that the error of closure as calculated by latitudes and departures is 1/10,000± that the boundaries not surveyed are shown as broken lines plotted from information found in Book \_\_\_\_\_ Page \_\_\_\_\_ that this map was prepared in accordance with G.S. 47-30 amended.

Witness my original signature, registration number and seal this 26TH day of JULY 2010.

Signed **J. A. H. D. PLS**



**TURNING POINT SURVEYING PLLC**  
 4113 JOHN S. BABOTEAU WYND  
 RALEIGH, NORTH CAROLINA 27612  
 FAX: (800)948-0213 PH: (919)781-0234  
 License No. P-0121

**WILLIAM ARTHUR HOFFMANN**  
**JUCILENE DE OLIVEIRA HOFFMAN**  
 PARCEL 0026  
 TAX MAP 0793, BLOCK 24  
 1017 TRAILWOOD DRIVE  
 RALEIGH, NORTH CAROLINA

DATE: 07-26-2010  
 JOB NO: 16162  
 SCALE: 1" = 50'  
 C.N. = 16162  
 B.O.M. 1954  
 PAGE 021  
 WAKE CO. REC.  
 DWG. NO. B-2290

N/F NEW SOUTHERN  
 LAND CO. LLC  
 DG 11805, PG 0503