

**Environmental Services - Water Quality  
Onsite Wastewater Scan Data Entry Form**

PERMIT #:

PIN #:

OP DATE:

- |   |  |  |  |
|---|--|--|--|
| <b>SYSTEM USE:</b>                        | <b>SEWAGE TYPE:</b>                          | <b>PUMP/SIPHON?:</b>                   | <b>PRESSURE MANIFOLD:</b>              |
| <input checked="" type="checkbox"/> House | <input checked="" type="checkbox"/> Domestic | <input type="checkbox"/> Yes           | <input type="checkbox"/> Yes           |
| <input type="checkbox"/> Mobile Home      | <input type="checkbox"/> Industrial          | <input checked="" type="checkbox"/> No | <input checked="" type="checkbox"/> No |
| <input type="checkbox"/> Business         |  |  |  |
| <input type="checkbox"/> Other            |  |  |  |

- |  |                                       |                                       |  |
|--|---------------------------------------|---------------------------------------|--|
| <b>SYSTEM TYPE:</b>                    | <b>SUB TYPE:</b>                      | <b>NBR BEDROOMS:</b>                  | <b>MAINT. SCHEDULE:</b>                |
| <input type="checkbox"/> I             | <input checked="" type="checkbox"/> A | <input type="checkbox"/> 1            | <input type="checkbox"/> Yes           |
| <input checked="" type="checkbox"/> II | <input type="checkbox"/> B            | <input type="checkbox"/> 2            | <input checked="" type="checkbox"/> No |
| <input type="checkbox"/> III           | <input type="checkbox"/> C            | <input type="checkbox"/> 3            |  |
| <input type="checkbox"/> IV            | <input type="checkbox"/> D            | <input checked="" type="checkbox"/> 4 |  |
| <input type="checkbox"/> V             | <input type="checkbox"/> E            | <input type="checkbox"/> 5            | <b>CERT. OPERATOR</b>                  |
| <input type="checkbox"/> VI            | <input type="checkbox"/> F            | <input type="checkbox"/> 6            | <input type="checkbox"/> Yes           |
| <input type="checkbox"/> Other         | <input type="checkbox"/> G            | <input type="checkbox"/> Other        | <input checked="" type="checkbox"/> No |

- |                                     |                                     |                                     |                  |  |   |
|-------------------------------------|-------------------------------------|-------------------------------------|------------------|--|---|
| <b>GT</b>                           | <b>ST</b>                           | <b>PT</b>                           | <b>SIZE</b>      | <b>DRAINFIELD SIZE(SQ. FT.)</b>  | <b>DRAIN TYPE:</b>                        |
| <input type="checkbox"/>            | <input type="checkbox"/>            |                                     | 750              | <input type="text" value="0"/> <input type="text" value="1"/> <input type="text" value="2"/> <input type="text" value="0"/> <input type="text" value="0"/> | <input checked="" type="checkbox"/> Stone |
| <input type="checkbox"/>            | <input type="checkbox"/>            | <input type="checkbox"/>            | 900              |  | <input type="checkbox"/> EZ Flow          |
| <input type="checkbox"/>            | <input type="checkbox"/>            | <input type="checkbox"/>            | 1,000            |  | <input type="checkbox"/> Infiltrator      |
| <input type="checkbox"/>            | <input checked="" type="checkbox"/> | <input type="checkbox"/>            | 1,200            |  | <input type="checkbox"/> Biodiffuser      |
| <input type="checkbox"/>            | <input type="checkbox"/>            | <input type="checkbox"/>            | 1,500            |  | <input type="checkbox"/> Cultec           |
| <input type="checkbox"/>            | <input type="checkbox"/>            | <input type="checkbox"/>            | 1,800            |  | <input type="checkbox"/> Drip             |
| <input type="checkbox"/>            | <input type="checkbox"/>            | <input type="checkbox"/>            | 2,100            |  | <input type="checkbox"/> Hancor           |
| <input type="checkbox"/>            | <input type="checkbox"/>            | <input type="checkbox"/>            | 2,500            |  | <input type="checkbox"/> Large Dia. Pipe  |
| <input type="checkbox"/>            | <input type="checkbox"/>            | <input type="checkbox"/>            | 3,000            |  | <input type="checkbox"/> Multi-Pipe       |
| <input type="checkbox"/>            | <input type="checkbox"/>            | <input type="checkbox"/>            | 4,000            |  | <input type="checkbox"/> Other            |
| <input type="checkbox"/>            | <input type="checkbox"/>            | <input type="checkbox"/>            | 5,000            |  |   |
| <input type="checkbox"/>            | <input type="checkbox"/>            | <input type="checkbox"/>            | 8,000            |  |   |
| <input type="checkbox"/>            | <input type="checkbox"/>            | <input type="checkbox"/>            | 10,000           |  |   |
| <input type="checkbox"/>            | <input type="checkbox"/>            | <input type="checkbox"/>            | Other            |  |   |
| <input checked="" type="checkbox"/> |                                     | <input checked="" type="checkbox"/> | None/NA GT or PT |  |   |

- |  |  |  |  |
|--|--|--|--|
| <b>MAX DEPTH (IN.):</b>                            | <b>STONE DEPTH (IN.):</b>                          | <b>TRENCHES:</b>                               | <b>TRENCH WIDTH (IN.):</b>                 |
| <input type="checkbox"/> 12 in. or less            | <input type="checkbox"/> 8 in. or less             | <input checked="" type="checkbox"/> Individual | <input type="checkbox"/> 12 in. or less    |
| <input type="checkbox"/> 18 in. or less            | <input checked="" type="checkbox"/> 12 in. or less | <input type="checkbox"/> Bed                   | <input type="checkbox"/> 18 in.            |
| <input type="checkbox"/> 24 in. or less            | <input type="checkbox"/> 18 in. or less            |  | <input type="checkbox"/> 24 in.            |
| <input type="checkbox"/> 26 in. or less            | <input type="checkbox"/> 24 in. or less            |  | <input checked="" type="checkbox"/> 36 in. |
| <input type="checkbox"/> 28 in. or less            | <input type="checkbox"/> Other                     |  | <input type="checkbox"/> 6 ft. or less     |
| <input checked="" type="checkbox"/> 30 in. or less |  |  | <input type="checkbox"/> 9 ft. or less     |
| <input type="checkbox"/> 32 in. or less            |  |  | <input type="checkbox"/> Other             |
| <input type="checkbox"/> 36 in. or less            |  |  |  |
| <input type="checkbox"/> Other                     |  |  |  |

*sch*

# WAKE COUNTY HEALTH DEPARTMENT WELL AND SEWAGE SITE, LOCATION PERMIT

ALL PERMITS VOID 60 MONTHS FROM DATE OF ISSUANCE

Pin # 0880.04506524 Project # 0952542

Tax Map No. \_\_\_\_\_ Parcel No. \_\_\_\_\_

Zoning Wake Township Leesville

Owner/Contractor: David Marsic

Improvement Permit  
Well Permit No. **C 22834**

Operation Permit [ ]

Date: 3-3-95

Location/Address: (4624 Bartwood Dr.) 98 W (L) old Creedman straight on Carpenter Pond Rd (L) Swisswood (R) Bartwood, lot on left. S.R. # 1901

Subdivision Name: Hunter Hills Lot No. 97 Section or Block No. \_\_\_\_\_

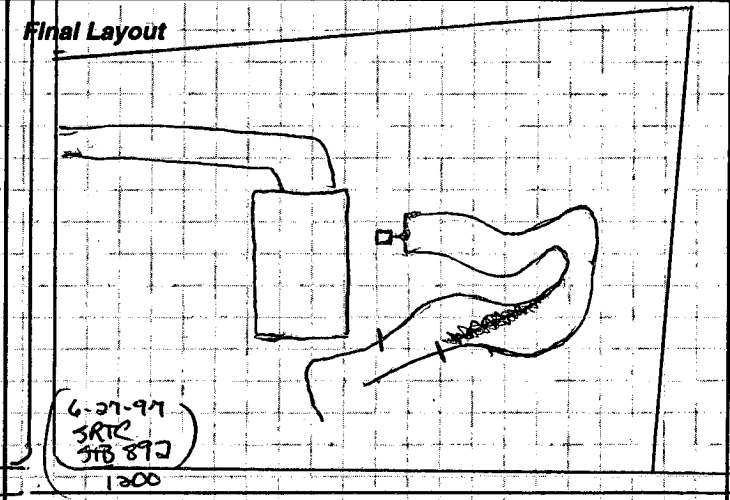
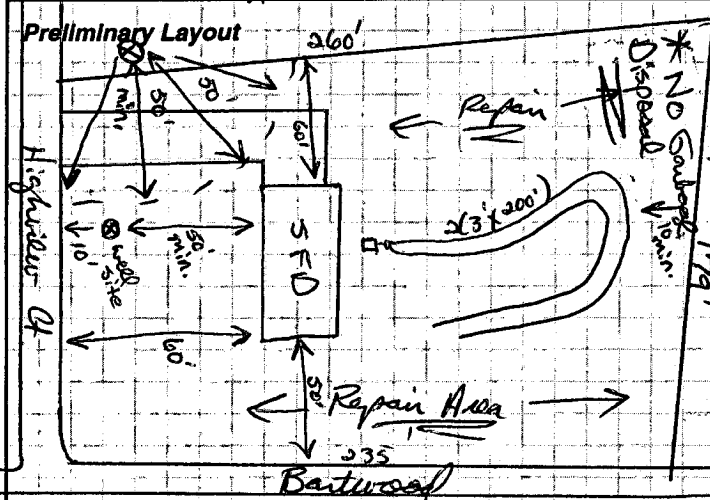

### Sewage System Specifications

Repair [ ] Original Permit No. \_\_\_\_\_  
 Garbage Disposal Unit Yes [ ] No [  ]  
 House [  ] Mobile Home [ ] Business [ ]  
 No. of Bedrooms 4 Lot Area 1.06  
 Size of Tank 1200 gal.

Nitrification Line 1200ft<sup>2</sup> 2(3'x200') sq. ft.  
 Depth of Stone: 12" [  ] Max Depth of Trenches: 30 in.  
 Riser and Baffle Required [  ] Pump Required [ ]  
 • Permit void if not in compliance with zoning regulations  
 • Permits may be voided if site is altered or intended use changed  
 Layout by: Terry D. Chappell R.S.

\* Comments: Keep system shallow! Keep well 50' min. from house & 10' min. from prop. line. NO Garbage Disposal!!!

Date: 6-6-97 Installed By: James Gullett Approved By: Terry D. Chappell R.S.

**Well System**  
 Individual [  ] Semi-Public [ ] Public [ ]  
 New [  ] Replacement [ ] Repair [ ]  
 Fee Paid: Yes [  ] No [ ]  
**Construction Compliance**  
 Site Approved [  ] Yes [ ] No [ ]  
 Well Head Approved [  ]  
 Grouting Approved [  ]  
 Date Inspected: Time Sanitarian: OB

**Bacteriological Results**  
 Initial Sample: Abent Date: 9/19  
 \* Re-Sample #1 \_\_\_\_\_ Date: \_\_\_\_\_  
 \* Re-Sample #2 \_\_\_\_\_ Date: \_\_\_\_\_  
 \* Re-chlorination as required [ ] Yes [ ] No  
 \* Fees for all resamples  
 All checks payable to: **Wake County Health Department**

**Final Inspection**

	Yes	No	
Required Slab	[ <input checked="" type="checkbox"/> ]	[ ]	depth-538'
Chlorinated	[ <input checked="" type="checkbox"/> ]	[ ]	GPM - 75
Required Certificate	[ ]	[ ]	Cosins - 101'
Variance (Explain)	[ ]	[ ]	
WCHD I.D. Affixed	[ <input checked="" type="checkbox"/> ]	[ ]	7270
Sample Collected	[ <input checked="" type="checkbox"/> ]	[ ]	

Comments: \_\_\_\_\_

Well Installed By: 9-22-97 Matthew Herrell  
 Date System Finalized Sanitarian

This report is based in part on information provided by the homeowner or his/her representative in the application submitted for this permit. The sanitarian is not responsible for false or misleading information contained in the application. The sanitarian is also not responsible for concealed conditions on the property or for statements in this report that may have resulted from false or misleading statements provided to him in the application. Neither Wake County nor the sanitarian warrants that the septic tank system will continue to function satisfactorily in the future or that the water supply will remain potable.

Tax Map No. PIN # 0880.04506524 Parcel No.

IMPERVIOUS  
 TOTAL 46415  
 house 2500  
 garage 672  
 (exist) drive 1350  
 drive 750

11.36%

24 x 28 detached garage 1/2 story

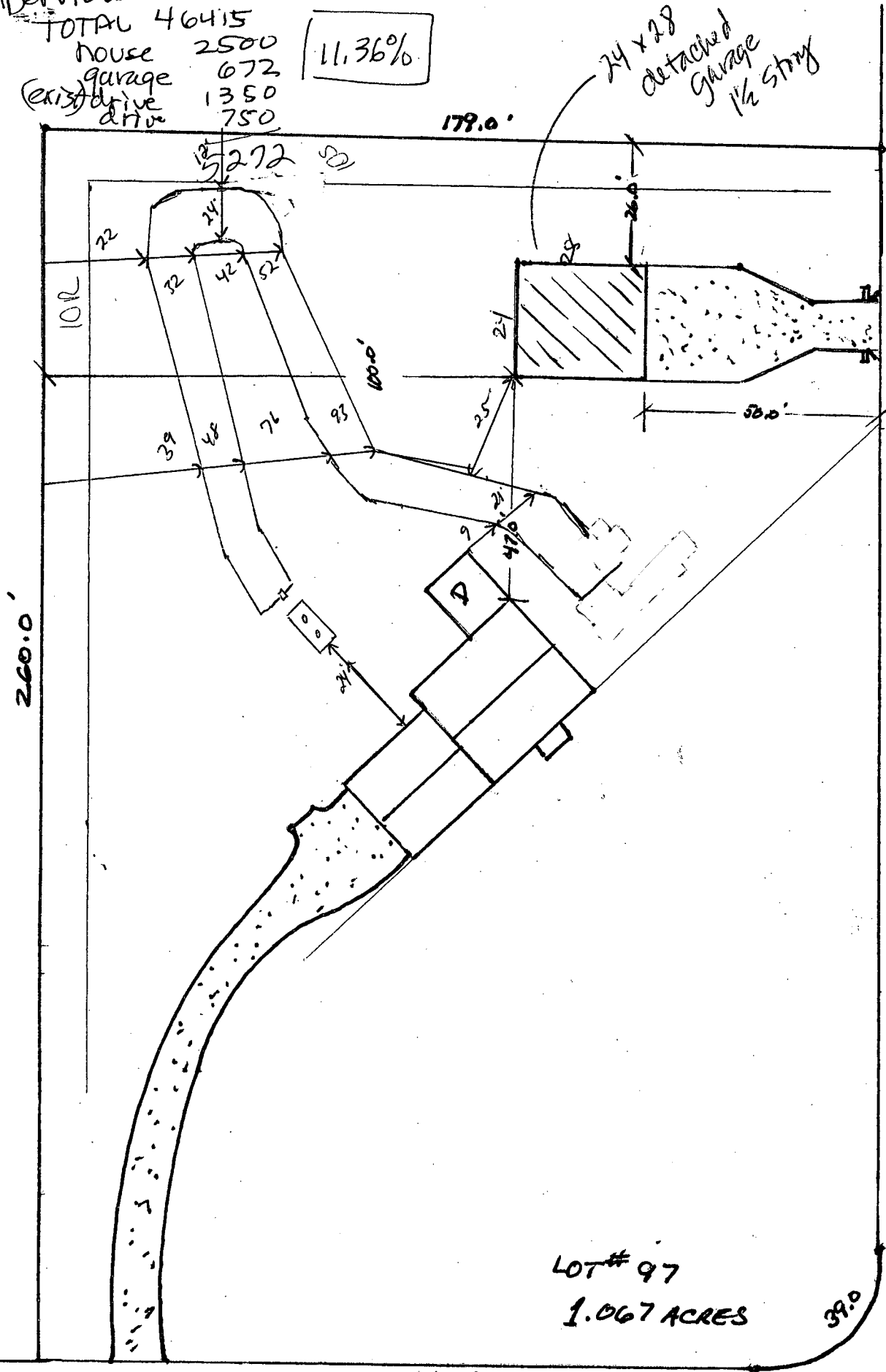

LOT # 97  
 1.067 ACRES

BARTWOOD DRIVE 60' R/W

Pin: 0880 0450 5989

I certify that the location of planned or existing structure(s) are accurately shown. I understand failure to locate structures in accordance with this plot plan may require the relocation of structure(s) regardless degree of completion. I hereby grant permission to Municipal/County Representatives the right of entry to make evaluations or inspections upon this property.

*James E. Martin*  
 Signature of Owner or Authorized Agent

0071741

4723 60' R/W  
 HIGHVIEW COURT

Zoning 40W By SV  
 Approve  Date 11-27-06  
 Revise \_\_\_\_\_ Use 4300  
 Reject \_\_\_\_\_ MBL 101  
 Front \_\_\_\_\_ Rear 10  
 Side 10 Corner \_\_\_\_\_  
 Comments: det gar

SCALE 1" = 30'

HUNTER HILLS SUBDIV.  
 SECT. VI  
 LOT # 97  
 4723 HIGHVIEW COURT

I certify that the location of planned or existing structure(s) are accurately shown. I understand failure to locate structures in accordance with this plot plan may require the relocation of structure(s) regardless degree of completion. I hereby grant permission to Municipal/County Representatives the right of entry to make evaluations or inspections upon this property.

*Scott A. Cooper*  
 Signature of Owner or Authorized Agent

Zoning: 40W By: SM  
 Approve:  Date: 05/04/10  
 Revise:  Use: 484  
 Reject:  MBL: 101A  
 Front: 30 Rear: 30  
 Side: 15 Corner: 30  
 Comments:

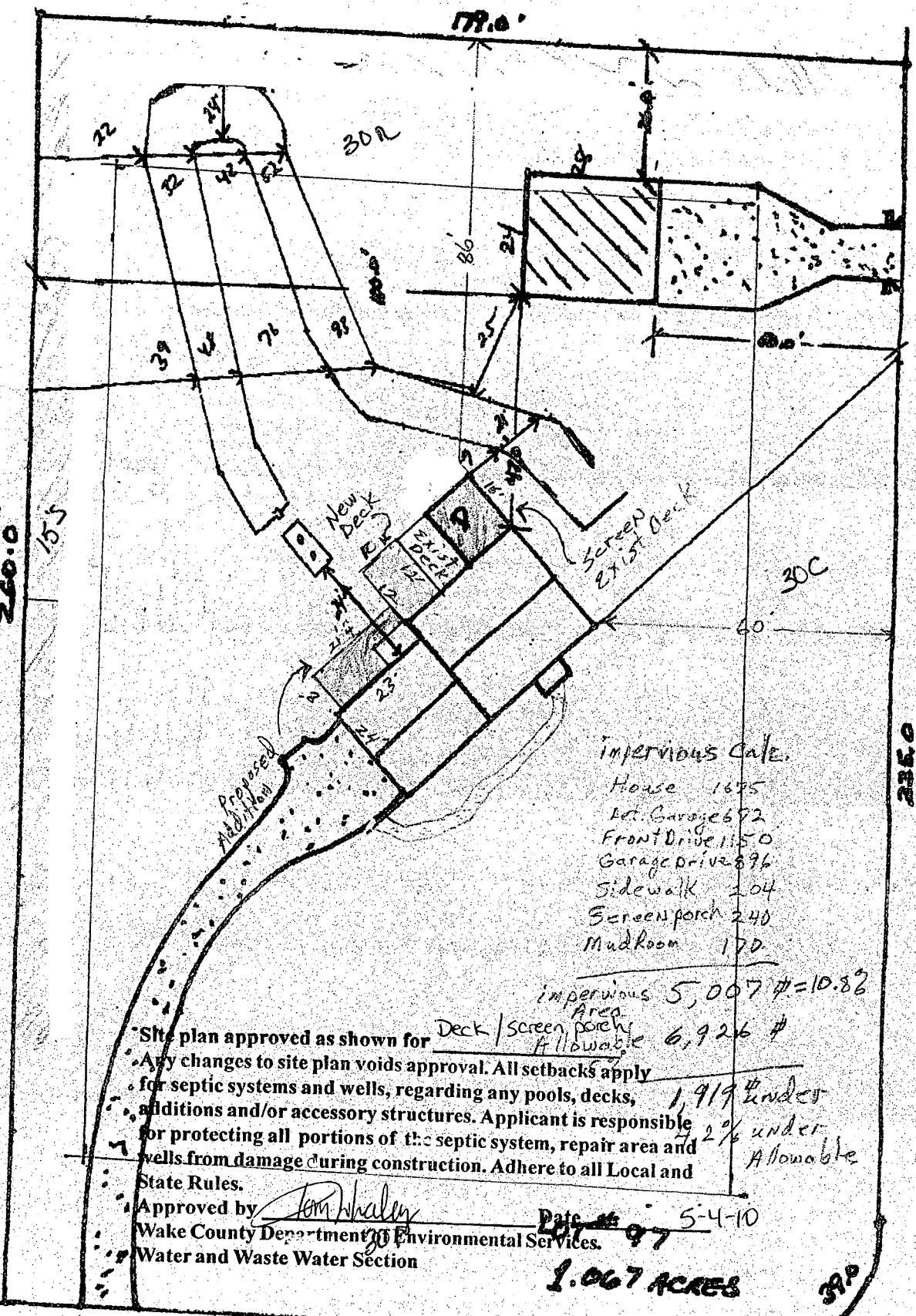

4723 Highview Ct 154.0' 60' RW

Scale 1" = 30'

Hunter Hills Subdivision  
 Section VI  
 Lot 97  
 4723 Highview Ct.

0102170

Pin# 0880505989  
 BM 1995 19-127

Drawn By: *Scott A. Cooper*