

Environmental Services - Water Quality
Onsite Wastewater Scan Data Entry Form

PERMIT #: 0031032

PIN #: 0696253181

OP DATE: 0111712006

SYSTEM USE:

- House
- Mobile Home
- Business
- Other

SEWAGE TYPE:

- Domestic
- Industrial

PUMP/SIPHON?:

- Yes
- No

PRESSURE MANIFOLD:

- Yes
- No

SYSTEM TYPE:

- I
- II
- III
- IV
- V
- VI
- Other

SUB TYPE:

- A
- B
- C
- D
- E
- F
- G

NBR BEDROOMS:

- 1
- 2
- 3
- 4
- 5
- 6
- Other

MAINT. SCHEDULE:

- Yes
- No

CERT. OPERATOR

- Yes
- No

GT ST PT SIZE

- | | | | |
|-------------------------------------|-------------------------------------|-------------------------------------|------------------|
| <input type="checkbox"/> | <input type="checkbox"/> | <input type="checkbox"/> | 750 |
| <input type="checkbox"/> | <input type="checkbox"/> | <input type="checkbox"/> | 900 |
| <input type="checkbox"/> | <input checked="" type="checkbox"/> | <input checked="" type="checkbox"/> | 1,000 |
| <input type="checkbox"/> | <input type="checkbox"/> | <input type="checkbox"/> | 1,200 |
| <input type="checkbox"/> | <input type="checkbox"/> | <input type="checkbox"/> | 1,500 |
| <input type="checkbox"/> | <input type="checkbox"/> | <input type="checkbox"/> | 1,800 |
| <input type="checkbox"/> | <input type="checkbox"/> | <input type="checkbox"/> | 2,100 |
| <input type="checkbox"/> | <input type="checkbox"/> | <input type="checkbox"/> | 2,500 |
| <input type="checkbox"/> | <input type="checkbox"/> | <input type="checkbox"/> | 3,000 |
| <input type="checkbox"/> | <input type="checkbox"/> | <input type="checkbox"/> | 4,000 |
| <input type="checkbox"/> | <input type="checkbox"/> | <input type="checkbox"/> | 5,000 |
| <input type="checkbox"/> | <input type="checkbox"/> | <input type="checkbox"/> | 8,000 |
| <input type="checkbox"/> | <input type="checkbox"/> | <input type="checkbox"/> | 10,000 |
| <input type="checkbox"/> | <input type="checkbox"/> | <input type="checkbox"/> | Other |
| <input checked="" type="checkbox"/> | <input type="checkbox"/> | <input type="checkbox"/> | None/NA GT or PT |

DRAINFIELD SIZE(SQ. FT.)

00900

DRAIN TYPE:

- Stone
- EZ Flow
- Infiltrator
- Biodiffuser
- Cultec
- Drip
- Hancor
- Large Dia. Pipe
- Multi-Pipe
- Other

MAX DEPTH (IN.):

- 12 in. or less
- 18 in. or less
- 24 in. or less
- 26 in. or less
- 28 in. or less
- 30 in. or less
- 32 in. or less
- 36 in. or less
- Other

STONE DEPTH (IN.):

- 8 in. or less
- 12 in. or less
- 18 in. or less
- 24 in. or less
- Other

TRENCHES:

- Individual
- Bed

TRENCH WIDTH (IN.):

- 12 in. or less
- 18 in.
- 24 in.
- 36 in.
- 6 ft. or less
- 9 ft. or less
- Other

WAKE COUNTY DEPARTMENT OF ENVIRONMENTAL SERVICES WELL AND SEWAGE SITE LOCATION PERMIT
NO PERMIT(S) FOR CONSTRUCTION, LOCATION OR RELOCATION ACTIVITY SHALL BE ISSUED
UNTIL AN AUTHORIZATION FOR WASTEWATER SYSTEM CONSTRUCTION HAS BEEN ISSUED

PERMIT VOID IF NOT IN COMPLIANCE WITH ZONING REGULATIONS AND/ OR IF SITE IS ALTERED OR INTENDED USE CHANGED

PERMIT#: D031032 STATUS: A APP. DATE: 07/20/2004 BLDG. PERMIT#: 0050235
 PIN: 0696.03 24 4276 000 TAX MAP: 0870 0008 RECORDED: Y ORIG. PERMIT#:
 TOWNSHIP: 15 PANTHER BRANCH JURISDICTION: WC ZONING: R30
 APPLICANT: BRADLEY BUILT, INC.
 466 STANCIL ROAD
 ANGIER, NC 27501
 (919) 639 - 2073
 USE: HD USE: 101 ONE-FAMILY HOUSE
 EXIST USE:
 DISPOSAL: BEDROOMS: 3 BASEMENT: N #EMPLOYEES: 0
 SITE: ADDRESS: 7209 SARAWOOD CT
 SUBDIVISION: KENDALL HILLS LOT: 67 ACRES: 1.32
 DIRECTION: 401S, TL SR 1006, CROSS NC 42 HWY, S/D ON LEFT

Well System: WATER: COMMUNITY - TYPE:

WELL LOG INFORMATION: DEPTH: _____ CASING DEPTH: _____ YIELD: _____ STATIC LEVEL: _____
 WELL CONTRACTOR: _____ REG.# _____ PUMP CONTRACTOR: _____ REG.# _____
 Construction Compliance GROUT APPROVED DATE _____ EHS _____
 WELLHEAD APPROVED DATE _____ EHS _____
 SYSTEM FINALIZED DATE _____ EHS _____

COMMENTS:

Operation Permit

DESIGN FLOW: 360 gal./min. ACTUAL FLOW: _____ INNOVATIVE LETTER: R
 INSTALLED BY: Stancil INSTALLATION APPROVED BY: Kelly Cooper
 PROPRIETARY SYSTEM: _____ FILTER NO: Fuse Tright yellow
 COMMENTS:

OPERATIONS PERMIT ISSUED? Y OP DATE: 1/17/06 BY: Kelly Cooper

This permit is based in part on information provided by the homeowner or his/her representative in the application submitted for this permit. The Environmental Health Specialist is not responsible for false or misleading information contained in the application. The Environmental Health Specialist is also not responsible for concealed conditions on the property or for statements in this report that may have resulted from false or misleading statements provided to him in the application. Neither Wake County nor the Environmental Health Specialist warrants that the septic tank system will continue to function satisfactorily in the future or that the water supply will remain potable.

As Built Information:

Date: 1/17/06 Benchmark: S.T. Rod reading: 4' 3" Distance to Structure: 10ft
 ST: 1000 gals ID#: STB-814 D.O.M.: 11-30-05 Elev.: 4' 3" Distance to Well: N/A
 PT: 1/1A gals ID#: _____ D.O.M.: _____ Elev.: _____
 D-box/FD/PM elev.: 4' 10" Supply Line: 3 ft. Pump/Control Panel: _____
 Line 1: 6' 4" 6' 4" 6' 4" Date: 1/17/06
 Line 2: 6' 4" 6' 4" 6' 4" Date: 1/17/06
 Line 3: 6' 4" 6' 4" 6' 4" Date: 1/17/06
 Line 4: _____ Date: _____
 Line 5: _____ Date: _____
 Distance to P/L: _____ Notes: _____

WAKE COUNTY DEPARTMENT OF ENVIRONMENTAL SERVICES WELL AND SEWAGE SITE LOCATION PERMIT
NO PERMIT(S) FOR CONSTRUCTION, LOCATION OR RELOCATION ACTIVITY SHALL BE ISSUED
UNTIL AN AUTHORIZATION FOR WASTEWATER SYSTEM CONSTRUCTION HAS BEEN ISSUED

PERMIT VOID IF NOT IN COMPLIANCE WITH ZONING REGULATIONS AND/ OR IF SITE IS ALTERED OR INTENDED USE CHANGED

PERMIT#: D031032 STATUS: A APP. DATE: 07/20/2004 BLDG. PERMIT#: 0050235
PIN: 0696.03 24 4276 000 TAX MAP: 0870 0008 RECORDED: Y ORIG. PERMIT#:
TOWNSHIP: 15 PANTHER BRANCH JURISDICTION: WC ZONING: R30
APPLICANT: BRADLEY BUILT, INC.
466 STANCIL ROAD
ANGIER, NC 27501
(919) 639 - 2073
USE: HD USE: 101 ONE-FAMILY HOUSE
EXIST USE:
DISPOSAL: BEDROOMS: 3 BASEMENT: N #EMPLOYEES: 0 FOUND DRAIN:
SITE: ADDRESS: 7209 SARAWOOD CT
SUBDIVISION: KENDALL HILLS LOT: 67 ACRES: 1.32
DIRECTION: 401S, TL SR 1006, CROSS NC 42 HWY, S/D ON LEFT

IMPROVEMENT PERMIT

TANK SIZE: 1000 gal. PUMP Tank: 1000 gal. SQ FT: 900 INNOVATIVE MAX DEPTH LINE: 24 in.
WASTEWATER: INDIVIDUAL SEWAGE: DOMESTIC TYPE SYSTEM: III G PUMP: Y P/M: N
DAILY FLOW: 360 gal/day DESIGN FEE REQ?: PAID?: WATER: COMMUNITY

COMMENTS:

IP ISSUED? Y DATE: 08/27/2004 BY: (SCR)  PHONE#: 857-9355

AUTHORIZATION FOR WASTEWATER/WATER SYSTEM CONSTRUCTION

VOID SIXTY (60) MONTHS FROM DATE OF ISSUANCE

AUTHORIZATION CONDITIONS:

Contractors shall install system on contours, see attached site plan for wastewater system design and well location. No underground utilities, water lines or sprinkler systems may be located in the original system or repair areas. A septic tank filter with a riser for access is required. The wastewater system shall not be covered or placed into use until inspected by the Wake County Department of Environmental Services and an Operation Permit issued. **OTHER CONDITIONS:**
INITIAL SYSTEM 3 100' EZFLOW LINES, FLAGGED OUT IN FIELD. 25% REDUCTION ALREADY TAKEN. IF TANK AND PLUMBING CAN BE LOCATED ON LEFT SIDE OF HOUSE A PUMP WILL NOT BE REQUIRED. CALL OFFICE WITH ANY QUESTIONS

TANK SIZE: 1000 gal. PUMP TANK: 1000 gal. SQ FT: 900 INNOVATIVE MAX DEPTH LINE: 24 in.
MAINT: N OPER: N L/O: Y TRENCH#: 3 LENGTH: 100 ft. WIDTH: 36 in. DESIGNER:
SUBFIELDS: _ DESIGN HEAD PRESSURE: _ DESIGN FLOW: _ gal/min DOSE VOLUME: _ gal.

CA ISSUED? Y DATE: 08/27/2004 BY: (SCR)  PHONE#: 857-9355

Date 7/16/04
 Use 101
 MBL
 Front 15 Rear 15
 Side 5 Corner
 Comments:

Pin# 069603244276

0050235
D31032

HOUSE 3000
 DRIVE 650
 Total 3650
 58' Lot

I certify that the location of planned or existing structure(s) are accurately shown. I understand this plot plan may require the relocation of structure(s) regardless degree of completion. I hereby grant permission to Municipal/Cour Representatives the right of entry to me for evaluations or inspections upon this property.

[Signature]
Signature of Owner or Authorized Agent

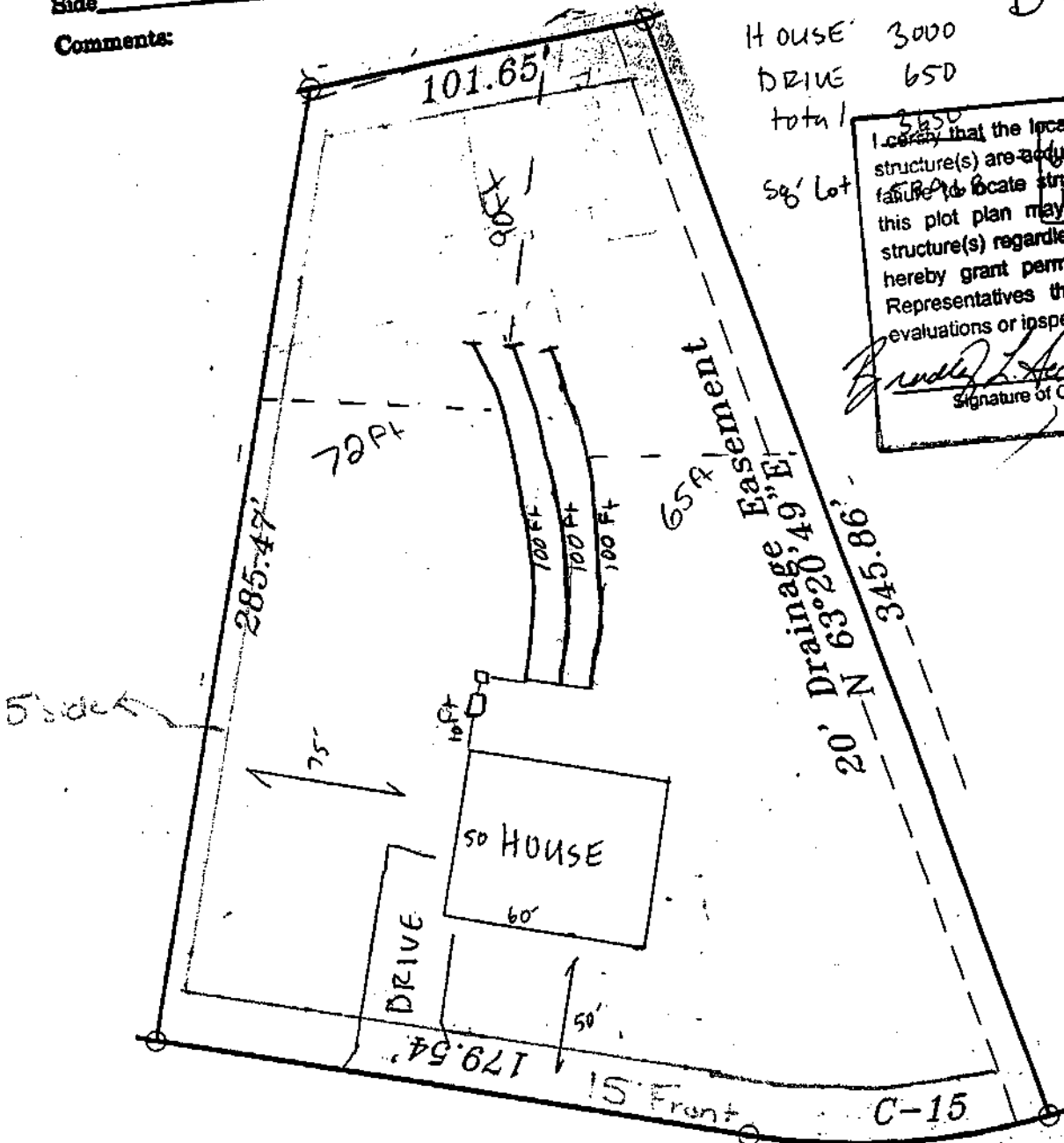

LOT 67 KENDALL HILLS
 7209 SARAWOOD CT

As Built Copy

ing R30 By CH
 approve ✓ Date 7/16/04
 Revise _____ Use 101
 Reject _____ MBL _____
 Front 15 Rear 15
 Side 5 Corner _____
 Comments: _____

pin# 069603244276

0050235
D31032

HOUSE 3000
 DRIVE 650
 total 3650

I certify that the location of planned or existing structure(s) are accurately shown. I understand failure to locate structures in accordance with this plot plan may require the relocation of structure(s) regardless degree of completion. I hereby grant permission to Municipal/Cour Representatives the right of entry to make evaluations or inspections upon this property.

[Signature]
Signature of Owner or Authorized Agent

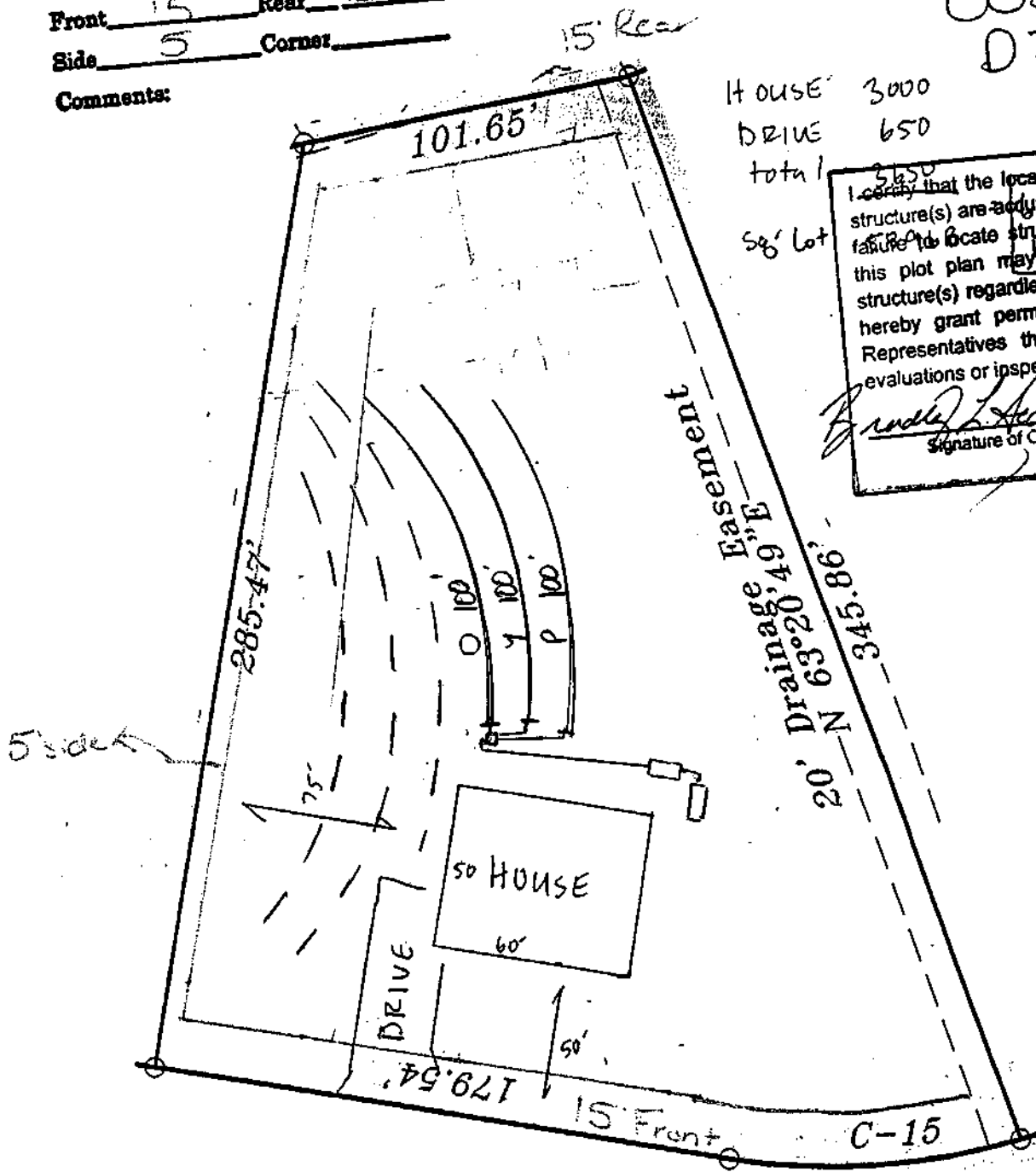

C.A. Site Plan

LOT 67 KENDALL HILLS

- 3 (3'x100') EZ Flow lines 7209 SARA WOOD CT
- initial system flagged out in field
- 24" Max trench depth
- 1000 gal SITI HP.T.
- if tank can be relocated on left side a pump may not be required