

## FLOORPLAN SKETCH

|                                      |                  |
|--------------------------------------|------------------|
| Borrower:                            | File No.: 180454 |
| Property Address: 673 WILLARD DRIVE  | Case No.:        |
| City: CREEDMOOR                      | State: NC        |
| Lender: LISA GOMES/ REMAX ONE REALTY | Zip: 27522       |

APPROXIMATE DIMENSIONS  
DRAWING NOT TO SCALE

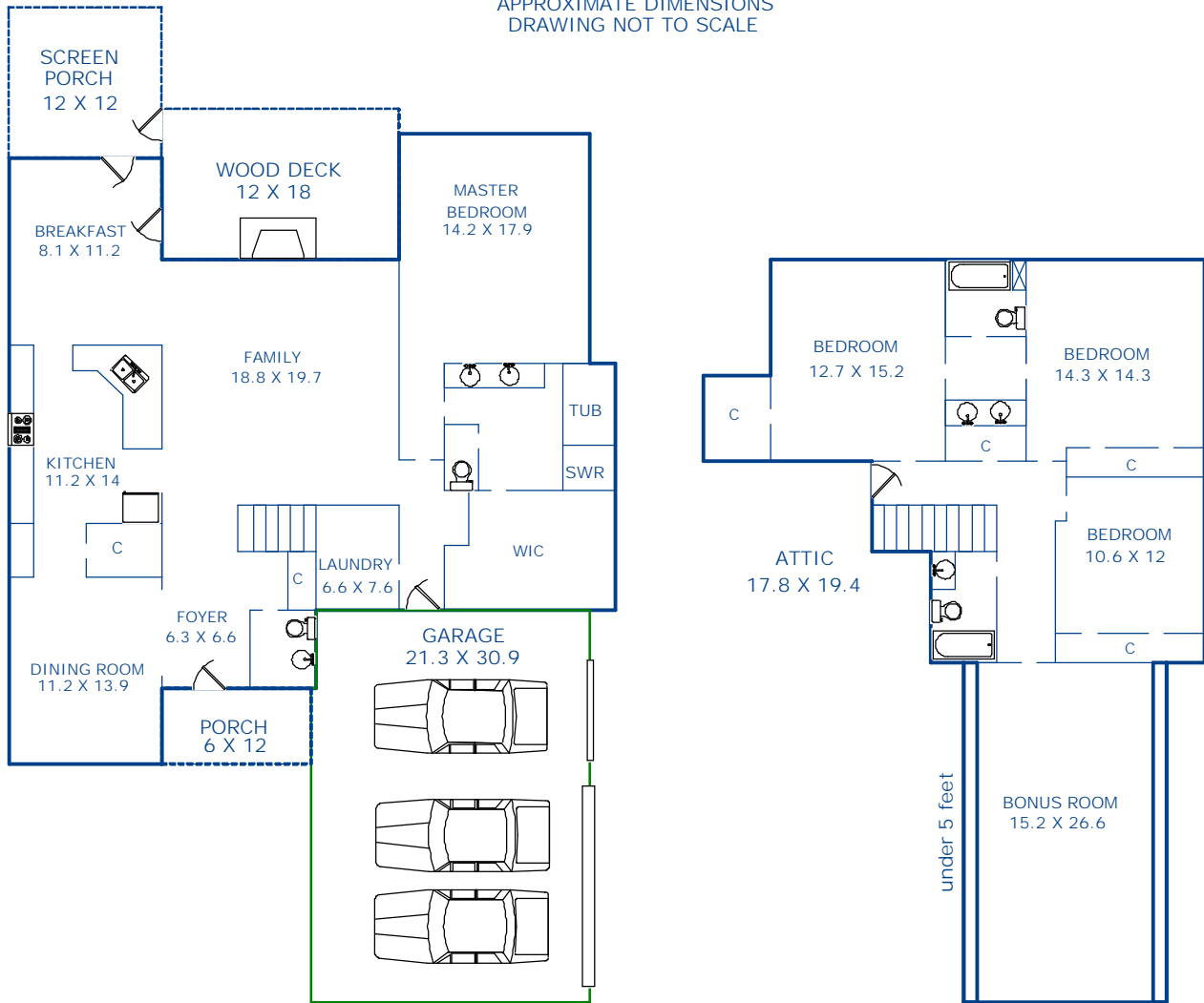

Sketch by Apex Sketch v5 Standard™

Comments:

| AREA CALCULATIONS SUMMARY |              |           |            |
|---------------------------|--------------|-----------|------------|
| Code                      | Description  | Net Size  | Net Totals |
| GLA1                      | First Floor  | 1816.14   | 1816.14    |
| GLA2                      | Second Floor | 1416.94   |            |
|                           | Second Floor | -29.81    |            |
|                           | Second Floor | -29.81    | 1357.32    |
| GAR                       | Garage       | 692.34    | 692.34     |
| P/P                       | Porch        | 71.40     |            |
|                           | SCREEN PORCH | 146.40    |            |
|                           | Wood Deck    | 226.80    | 444.60     |
| Net LIVABLE Area          |              | (rounded) | 3173       |

| LIVING AREA BREAKDOWN |             |           |
|-----------------------|-------------|-----------|
|                       | Breakdown   | Subtotals |
| <b>First Floor</b>    |             |           |
|                       | 12.2 x 8.1  | 98.82     |
|                       | 46.3 x 8.3  | 384.29    |
|                       | 10.0 x 15.2 | 152.00    |
|                       | 48.4 x 19.7 | 953.48    |
|                       | 6.3 x 24.5  | 154.35    |
|                       | 6.0 x 12.2  | 73.20     |
| <b>Second Floor</b>   |             |           |
|                       | 34.6 x 9.3  | 321.78    |
|                       | 39.9 x 6.8  | 271.32    |
|                       | 7.2 x 26.5  | 190.80    |
|                       | 8.9 x 21.8  | 194.02    |
|                       | 27.1 x 16.2 | 439.02    |
|                       | 1.1 x 27.1  | -29.81    |
|                       | 1.1 x 27.1  | -29.81    |
| 13 Items              |             | (rounded) |
|                       |             | 3173      |